C. H. Stoddard, Bx 440

DO AWAY WITH DEAD WEIGHT IN YOUR BUSINESS. IT'S MUCH EASIER TO LIFT UP YOUR TRADE WITH A GOOD ADVERTISING LEVER. TRY THE JOURNAL

DAILY NEVADA STATE JOURNAL

VOL. LXIII | RENO, NEVADA, WEDNESDAY MORNING MARCH 1, 1905. | No. 124

RED WOOD SWUNG INTO ETERNITY AT HAZEN

E. LYHANE SUICIDES TO WIN A DIVORCE SUIT

PEOPLE RISE IN THEIR WRATH AND TAKE LAW IN THEIR OWN HANDS

THE long suffering people of the little town of Hazen in Churchill county took the law into their own hands shortly before daylight yesterday morning, organized a mob, broke into the town jail and taking "Red" Wood from the place, dragged and carried him to the nearest telegraph pole. A rope was placed about his neck and within three minutes after the determined men started on their mission the fellow was swung into eternity.

Wood, as was announced in yesterday's Journal, was captured the previous night while attempting to hold up to laborers named J. A. Wire and James Wallace. His partner, known as "Kid" Wilson, who was with him at the time, escaped on an east bound freight train. The officers are on his trail and he will be captured. So quickly was the work of the mob done that Deputy Sheriff Jud Allen who slept within a stone's throw of the jail did not know until yesterday morning that a lynching had been committed. The body was found hanging to a telegraph pole in front of the hotel at 9:30 o'clock. It was cut down. An inquest was held. The jury returned a verdict that the man came to his death from hanging and failed to place any blame for the act.

A REIGN OF CRIME THAT LEADS TO DEATH

While Officers Sleep Mob Takes Trembling Wretch From Jail and Swing Him From a Telegraph Pole

FOR months the people of Hezen have been wrought up on account of the many crimes that have been committed there. They determined to put an end to it and yesterday morning's tragic event is the result. There was no haste. The mob bided its time until the officers were asleep. They quickly organized, secured a rope, and made their way to the prison. Wood apparently heard them coming, for he started to plead for his life. No answer was made to him. Instead, the determined men battered down the little wooden prison with axes.

Then from the corner the cowed thug set up one last appeal:

"For God's sake spare my life; I'm innocent."

"Come out, you cur," replied some one in the mob, and with that the shivering wretch was pulled from the jail.

Two minutes later his body convulsed in the last throes of death was swinging from the cross arm of a telegraph pole within fifty feet of the hotel. There was no cheering. The mob apparently had one end in view, that of meting out justice, swift and sure.

When Wood was brought beneath the improvised gallows he was asked if he had anything to say.

"Nothing, only I'm not guilty. For—" but with this the new hemp rope began to tighten on his neck and the next moment he was swung into eternity.

BODY DISCOVERED

For some reason the body of the dead man was not discovered until about 10 o'clock yesterday morning. Two women in the hotel saw it swing-

(Continued on Page 5, Column 2).

..PRESCRIPTIONS..

We do expert, trustworthy prescription work. We use only the purest drugs of the highest quality. We charge a fair price; no more, no less. We safeguard every detail from the time we receive the prescription until the medicine is in the customer's hands. Quality is the only thing we think of in our prescription department. We will send for your prescription and deliver the medicine promptly.

The Cann Drug Co.

Phone Green 141. Open all Night

ARE FIGHTING ALONG THE ENTIRE LINE

Japanese Are Attacking Everywhere and the Russians are Resisting With All Their Power

MUKDEN, March 1.—Fighting is in progress today all along the whole line, the Japanese attacking everywhere. All the attacks this morning were beaten back and the Russians made counter attacks at many places on the right flank.

The Russians occupied the village of Boatatzai which is close to Sandiapu and from that position hurled hand grenades across the intervening ravine into the Japanese trenches in Sandiapu causing heavy loss of life and great disorder.

Legislature Adjournment Fixed

SACRAMENTO, Cal., Feb. 28.—A concurrent resolution was passed in the Assembly today fixing the date of the adjournment of the Legislature at noon on March 10th.

Blow at the Bookmakers

JEFFERSON CITY, Mo., Feb. 28.—The House by a vote today of 116 to 9, passed a bill prohibiting bookmaking and pool selling at race tracks or elsewhere in the State.

GASLIGHT SHADOWS IN THE SAGEBUSH METROPOLIS

Three Small and Unimportant Incidents Taken From the Nightly Diary That is Being Kept in Reno's City Prison

Assistant Chief of Police McNeilly found John Norton begging on the streets last night and took him in charge. Norton is a young fellow, apparently worthy. On the way to jail he told the officer that he had not eaten for some days and was driven to begging by hunger. The officer believed the young fellow, gave him 25 cents to buy a meal and released him from custody.

Topsy and Peggy in Jail

Topsy and Peggy, two squaws were captured by Officer Trembly on the Southside last night. They were drunk and it was necessary to summon the patrol wagon to carry them to jail.

A Drunken Sprinter

Officer Berry captured A. Hart on Center street last night. Hart was "drunker than a boiled owl" but nevertheless capable of running. He was sprinting when the policeman hove in sight and took him in tow.

To Preserve Game

SACRAMENTO, Cal, Feb. 28.—Sentor Leavitt made an ineffectual attempt to have the Senate bill for the preservation of game amended so as to allow three deer to be shot instead of two as provided by the bill.

Stock Market

SAN FRANCISCO, Cal. Feb. 28.—Contra Costa, 44; Spring Valley, 87; Gas & Electric, 52 1-2; Giant, 66 1-2; Honoakoa, 21 5-8; Alaska, 84 1-2; Southern Pacific, 70 1-4; Ophir, $6.75; Con. Virginia, $1.85.

Will it go Out Like a Lion?

March came in like a lamb.

CHAMPION LOSES TO BATTLING DANE

IN NINE ROUNDS NELSON WALLOPS CORBETT ALL OVER THE RING AT THE BIG MILL LAST NIGHT IN SAN FRANCISCO

WOODWARD'S PAVILION, SAN FRANCISCO, Feb. 28.—Battling Nelson of Chicago made Young Corbett of Denver appear like the veriest tyro at the fighting game tonight when he practically knocked him out in the middle of the ninth round.

In order to save their man from a complete knock-out Corbett's seconds threw up the sponge.

The man who twice met Terry McGovern was not in it with the young Dane at any stage of the game. He seemed to lack speed and certainly lacked accuracy.

In the early part of the fight on several occasions he straightened Nelson up with rights and lefts to the jaw, but when it came to following up his advantage, his swings were wild. He seemed to be over anxious while Nelson at all times was cool.

In the seventh round when it appeared as if Corbett was practically gone, he showed a flash of his old time speed and landed several severe punches on Nelson's ribs and jaw.

It was only a spurt, however, and Young Corbett soon lapsed into his semi-groggy condition, which lasted until the end of the fight.

Nelson's plan of battle was to force Corbett around the ring, keeping close to him all the time. Whenever Corbett missed a swing Nelson was there with a swing which generally landed.

From the fifth round on Nelson had Corbett in the corner and landed heavy blows at will.

Corbett in some way managed to protect himself from a knockout blow until the middle of the ninth round. Then, in a rally, Nelson swung his right over the jaw and Corbett went down on his back. He remained down for the count and then stood up against the ropes, with his hands lowered unable to protect himself.

Nelson partly toppled him over with a swing on the jaw, but before Corbett was fairly on the mat his seconds threw up the sponge.

The round lasted two minutes and thirty-five seconds.

In the eighth round Nelson had Corbett against the ropes, and the Denver man claimed a foul and lowered his hands. No foul was apparent, but the referee did not allow it.

Nelson in the fight demonstrated that he is Corbett's master in speed, accuracy of aim, and ability to take punishment and stiff punches.

The pavilion was crowded to capacity. The receipts amounted to more than $15,000.

FIGHT BY ROUNDS

The preliminaries were lively and good and full of interest. The main fight by rounds was as follows:

Round 1.—Corbett danced about looking confident, while Nelson wore a more serious air. Corbett continued to dance for fully a minute, trying to draw Nelson on. Then he quickly shot a right over the heart and missed a similar attempt. Sparring folowed and Nelson planted a left to stomach and Corbett drove his left hard to the face, bringing a thin stream of blood from Nelson's mouth. Nelson then sent Corbett back to the ropes with a straight right to the forehead. They mixed it fiercely, Corbett landing viscious lefts to the face and right on body as the bell rings. The advantage was with Corbett. Nelson throughout guarded and was mostly on the defensive.

Round 2.—Nelson crouched low and Corbett waded in and swung fiercely

(Continued on Page 5, Column 1)

DEATH IS FAR BETTER THAN BITTER DEFEAT

BROODING over the fact that his wife was suing him for divorce and crazed from the effects of a two months' debauch, Eugene Lyhane retired to his hotel apartments Monday night, took off his coat and vest, set on the edge of the bed and swallowed two-thirds of the contents of a four-ounce phial of carbolic acid. The lifeless body was discovered yesterday afternoon. Nothing tending to throw light on the unfortunate fellow's rash act was found. He just carried out a thought that had been uppermost in his mind for weeks. Nothing in the room was disarranged. His coat, carefully folded, was placed on the back of the chair. The bed spread was pulled down and his hat was lying on a pillow at the head of the bed. On a chair by the bedside stood the bottle containing the deadly fluid.

BLAZING STEAMER AFLOAT IN THE OCEAN

The Oregon, Drawing Twenty Feet of Water and Heavily Listed, Seems Doomed

CRESCENT CITY, Cal., Feb. 28.—It is thought tonight that the cargo of the Oregon will be a total loss. Negotiations are now in progress having in view the taking of passengers of the Oregon to Portland on the steamer Del Norte.

Passengers commend very highly the conduct of Captain Warner and officers and crew of the Oregon.

The Oregon has not yet crossed Humboldt Bar. She is heavily listing and is drawing about twenty feet of water. This will make it difficult to bring her inside the bar.

The Oregon left for Eureka in hopes that she might be beached there, but late advices say it is improbable that she will succeed in making that port.

Will Consider Railroad Legislation

WASHINGTON, D. C., Feb. 28.—Senator Kean today reported from the Committee on Interstate Commerce a resolution instructing that committee to sit during the recess of Congress to consider railroad legislation.

RASH DEED OF A DRINK-CRAZED MAN

Brooding for Months Over Family Troubles, He Swallows a Phial of Carbolic Acid and Dies From its Effects

A SEARCH of the clothing revealed a knife, a watch and chain, a letter and several telegrams. No note of farewell was left; in fact, there was no evidence that the man contemplated jumping into the great unknown. The body showed no signs of death agony, the man apparently having died within a moment after taking the fatal draught.

Mr. Lyhayne with his wife came to Reno via San Francisco form Colorado about one year ago. He had several thousand dollars then and followed gambling for a living. A few months ago Mrs. Lyhane filed a suit for divorce. From that time Lyhane began to drink and often threatened suicide, claiming that he would use that method of beating the divorce suit.

Continued on Page 4).

GOLDEN OPPORTUNITIES

AT

GOLDEN JEWELRY CO.

Watches, Diamonds, Cut Glass, Jewelry at low prices.

Golden Jewelry Co.

Cor. Second and Virginia St.

Special Window Attraction

Every evening this week from 7:30 to 9 p. m. we will have displayed in our window a beantiful illusion, a living half lady. She smiles talks and laughs

Everything for the Babies...

We have received our way spring line of Babies' outfits. They came direct from one of the manufacturers who makes a specialty of "everything for baby." There is a world of daintiness crowded in these beautiful little garments.

Long flannel skirts with finest embroidered bottoms, either hemmed or scolloped. Others with the neat feather stitch finish. Prices ..... $1.00 to $3.00

Flannelette shirts for night use. Price .. 50c

Pinners. Of the finest grade of flannel, perfectly plain with a feather stitched hem. Prices ..... 75c to $1.00

Flannelette night gowns in the plain or fancy flannelette with collar and cuffs neatly finished. Prices ..... 50c, 65c and 75c

Babies' long or short coats. Made of either cashmere of bedford cord, some have the double cape with a trimming of ribbon and bands of lace. We consider this the finest and largest line we have ever had. Prices ..... $1.50 to $6.00

Infants' long dresses with lace and insertion, tucked hems and of the finest nainsooks. Prices ..... 65c to $1.00

The finer dresses with lace edges and ruffles and made of fine Swiss and nainsook. Prices ..... $1.50 to $3.75

Long and short skirts to match the dresses with or without trimmings. Prices 50c, 65c and up to $2.00

We are the Sole Agents in Reno for the Royal Worcester and W. B. Corsets Americas Leaders

Special for this Week....

Pillow Cases that sell regularly at 42½cts and by some merchants at 15 cents.....Our Special Price 10 cts

50 dozen fine bed sheets, made with deep generous hems, hand torn and made of a splendid quality of sheeting. No seams in center. We intended to sell them at 65cts each and they are wort every bit of that .....Price for this week 55cts

Bed sheets made from fine Pequot sheeting the best cotton cloth made for sheets. They are first class in every particular, sizes 81x90, and are well worth 85cts each .....Our special price 75cts

We are the Sole Agts. for Maggioni Kid gloves the best made at $1.50 Also Empress $1.00 gloves for Ladies

From the Toilet Department...

In our toilet department you will find many necessities that are priced on the modest profit plan. It will pay you to visit this department often.

Medicated toilet paper., either in rolls or packages, the regular 5c package, while it lasts at 2½c

No. 4711 Glycerine toilet soap, purest made, regular price is 25c the cake. Our price 15c

Hind's Honey and Almond Cream, usually priced at 50c the bottle. Our price .. 35c

We also carry a complete line of hair, tooth and cloth brushes. No better value any where.

EATON & HULBERT'S STATIONERY, is perfection in writing paper. We carry a complete stock. Its direct from the manufacturer to this store.

New Summer Fabrics

We are showing new effects in cotton voiles, etamines, eolians, in plain or fancy patterns. Prices ..... 12½c, 15c, and 25c

DIMITIES, in all the new spring styles in plain or fancy patterns. Prices will range from ..... 10c, 15c, and 25c, to 40c

Telephone Green 521

Gray, Reid, Wright, Co.

Free Delivery in Sparks and Reno

NEWSPAPER ARCHIVE®

NEVADA STATE JOURNAL

RENO, NEVADA

Published every Morning, Monday Excepted.

E. L. BINGHAM, ... Manager
OFFICE: THE JOURNAL BLOCK, SECOND STREET
TELEPHONE ..... GREEN 511

TERMS

One year, by mail,	$6 00
Six months, by mail,	3 00
Three months, by mail,	1 50
Per Week (by Carrier)	15

AGENTS:

Harry Davis	Commercial Row
Rosenthal & Armanko	Virginia Street
H. A. Lemmon	Carson City, Nev.
W. H. O'Neil Co.	Tonopah Nev.

TO SUBSCRIBERS—Parties who do not receive their papers or have any cause of complaint will oblige by notifying this office.

$10 REWARD—Will be paid for information that will lead to the arrest and conviction of parties stealing copies of THE JOURNAL from the premises of subscribers.

Entered in the Postoffice at Reno, Nev., as 2d class matter.

UNION LABEL

SUNDAY evening receptions are shocking Washington. It is a pleasant thing to know that anything could shock that city.

THE Los Angeles man who succeeded in growing a green carnation is just in time for the seventeenth of March trade.

A COLORADO man has raised seedless apples, but no resident of that state seems able to evolve a plan for an honest election.

PRINCE LOUIS, of Battenberg, is a great admirer of President Roosevelt. He resembles the president, too—at least in that respect.

STARING headlines assert that "Sir Henry Irving will act no more." That is good news for a whole lot of people who insist that he never did act.

THE report that a railroad is to be built from Carson to Gardnerville is rambling around again. Someone really ought to shave the whiskers off that report; they're getting mouldy.

A LEIPSIC physician shows that anteriosklorose complaints are responsible for more than three times a many death as tuberculosis. If there is anything in a name, surely that ought to be fatal.

JOHN ROSENE is making a big splurge in the mineral lands of Northwestern Siberia, but we have not as yet been able to ascertain if he, like his well-known namesake, Kerr Rosene, is chiefly intrested in oil.

THE press dispatches announce "disquieting rumors about the Sultan's health." The only rumor about his health that could possibly be called disquieting would be one announcing him to be in robust condition.

SAN FRANCISCO has not enough money to properly house her school children, but the club-women of that city are able to build a one-million dollar club-house. The times seem ripe for another sand-lot agitation.

THE Dutchess of Marlborough's spat with her husband was because he would no go into politics. And to think of the thousands of American women who lay awake o' nights wondering how they can keep their husbands out!

ELBERT HUBBARD, editor of the "Hubbard Squash," says that "there are two qualities that are the property of only strong men—confidence and resignation." Politicians split the difference; they are always full of confidence, but they never resign.

SENATOR STEWART was indignant at Dr. Osler for the latter's suggestion that men of sixty or over should be chloroformed. And yet most people who object to Osler's theory would be cheerfully willing to make an exceptfon in favor of Senator Stewart.

THE progressive element in Russia are trying to secure the return of Katherine Breshkowskaja, who it appears has been in the United States for some years. It is feared that they intend to divide her name into sections and use it instead of dynamite bombs.

THE Idaho legislature has knocked out the eight-hour law in that state. It is an overwhelming Republican legislature. Two years ago the Nevada legislature passed an eight-hour law. It was an overwhelming Democratic legislature. Comment is superfluous.

THE portrait of herself, presented to President Roosevelt by the Empress of China makes her look thirty years younger than what she really does. There isn't so much of a difference between the women of the orient and their sisters in the United States, afterall.

THE wide difference that may exist between communities situated in the same state is illustrated by the fact that while the people of Elko county are putting $50 into a church at Lamoille, the people of Reno are investing several thousand more in the faro banks.

PRESIDENT FAIRBANKS, of the United States senate has the consolation of knowing that even if Neidringhaus should be elected it will not be incumbent upon the presiding officer of that august body to use the gentleman's name while he can refer to him as the "gentleman from Missouri."

CHIEF ENGINEER WALLACE, of the Panama canal enterprise, favors a sea-level canal, which will cost $75,000,000 more than any other kind, and take from eight to thirteen years longer to finish. We wonder if Mr. Wallace owns any stock in the Central Pacific, or some kindred railroad corporation.

NOTWITHSTANDING the developments of last year in national politics, Willie Hearst keeps up a raucous shouting, that tends to confirm the suspicion that he still has a covetous eye on the White House. It will take some time and a great deal of trouble to convince Willie of the painful fact that politically his name is "William R. Hearsed."

IT develops that the widow of the late Collis P. Huntington is the main financial factor in the building of the proposed Western Pacific railroad. If she has imbibed any of the chief characteristics of her lamented husband the people of Nevada need not expect the Western Pacific to make millionaires of them.

GIFTS and boquets for charitable, educational, and miscellaneaous philanthropic objects in 1904 amounted to $46,000,000. In 1903 the amount was $76,000,000, and in 1901, $123,000,000. Various reasons have been advanced for this startling decline, but the simplest has yet been overlooked. Cassie Chadwick didn't get real busy until last year.

AS an inducement to visit Braunfels, New Mexico, the people of that enterprising place have informed President Roosevelt that a chorus of 1000 children will sing a song expressly composed for the occasion. The president is a courageous man but The Journal is willing to bet that he will discover some scheme to side-step that invitation.

THE Sunday Examiner gives its entire editorial page to a demonstration of the great truth that "the monkey is the wrong kind of a student." A long course of observation of the antics of the so-called "varsity men" induces us to wonder why the Examiner did not make a better use of its space in showing that the student is the wrong kind of a monkey.

CONGRESS has refused to apropriate the $180,600 necessary annually to pay the rent of a building owned by the Standard Oil gang in New York City. This sum has been stolen from the national treasury annually for six years to repay a contribution made by the Standard Oil for the election of McKinley in 1896. The total amount of the robbery up to the time of stoppage was $913,600—close upon a million of dollars. That honest old patriot and Cleveland Democrat, Lyman T. Gage, was the official who disgraced himself by making the robbery contract, and Theodore Roosevelt never did a better thing than to throw the hoary-headed old rascal out of the cabinet. Of such is the kingdom of "sound money" and "honest dollars."

Groceries, Fruits, Vegetables, Wines, Liquors

The Best Goods the Market Affords in Stock
Give Us a Trial Order.

THE RAILROAD LODGING HOUSE

Newly Furnished Throughout. Opposite the Passenger Depot
A. T. DORMIO, Proprietor Reno, Nevada

Western Ore Purchasing Co.

Samplers and Purchasers of Gold, Silver, Copper, Lead Ores and Slimes

THE HIGHEST CASH PRICE PAID

Chas. Snyder, Mgr., Reno, Nev.

No Worry to Select Holiday Gifts Here

The finest stock of useful presents in town, especially for men and boys. Just drop in between now and Christmas.

FREE. EMPLOYMENT OFFICE

Virginia St. ...A. NELSON

PERKINS AND OLIVER

226-228 SIERRA STREET

The most complete and modern establishment of its kind on the Pacific Coast. Phone Main 231 Residence Phone Main 238

NEAR THE MASONIC HALL

A. LANE & CO.

ALL KINDS OF WOOD AND COAL
FINE OAK WOOD OUR SPECIALTY
Yard 207 Stevenson St Phone Red 215

RENO DAIRY : : JOHN CHISM

Successor to Silver State and Robbins' Dairies

Prepared to furnish fresh Milk, Cream and Butter to any part of the City. Ring us up on Phone Red 86.

OVERLAND STABLES

Livery, Boarding, Hacks, Funeral Turnouts and Busses

Wood and Coal office in connection. Free city delivery.

SHORT BROS.

Phone Green 471--Center Street Reno Nevada

GOOD GROCERIES

Telephone Brown 423

Fruits, Vegetables, Eggs and Butter at the Lowest Prices. Free delivery

COFFIN & LARCOMBE Sierra St., Reno Nevada

NEWSPAPER ARCHIVE® NEWSPAPER ARCHIVE®

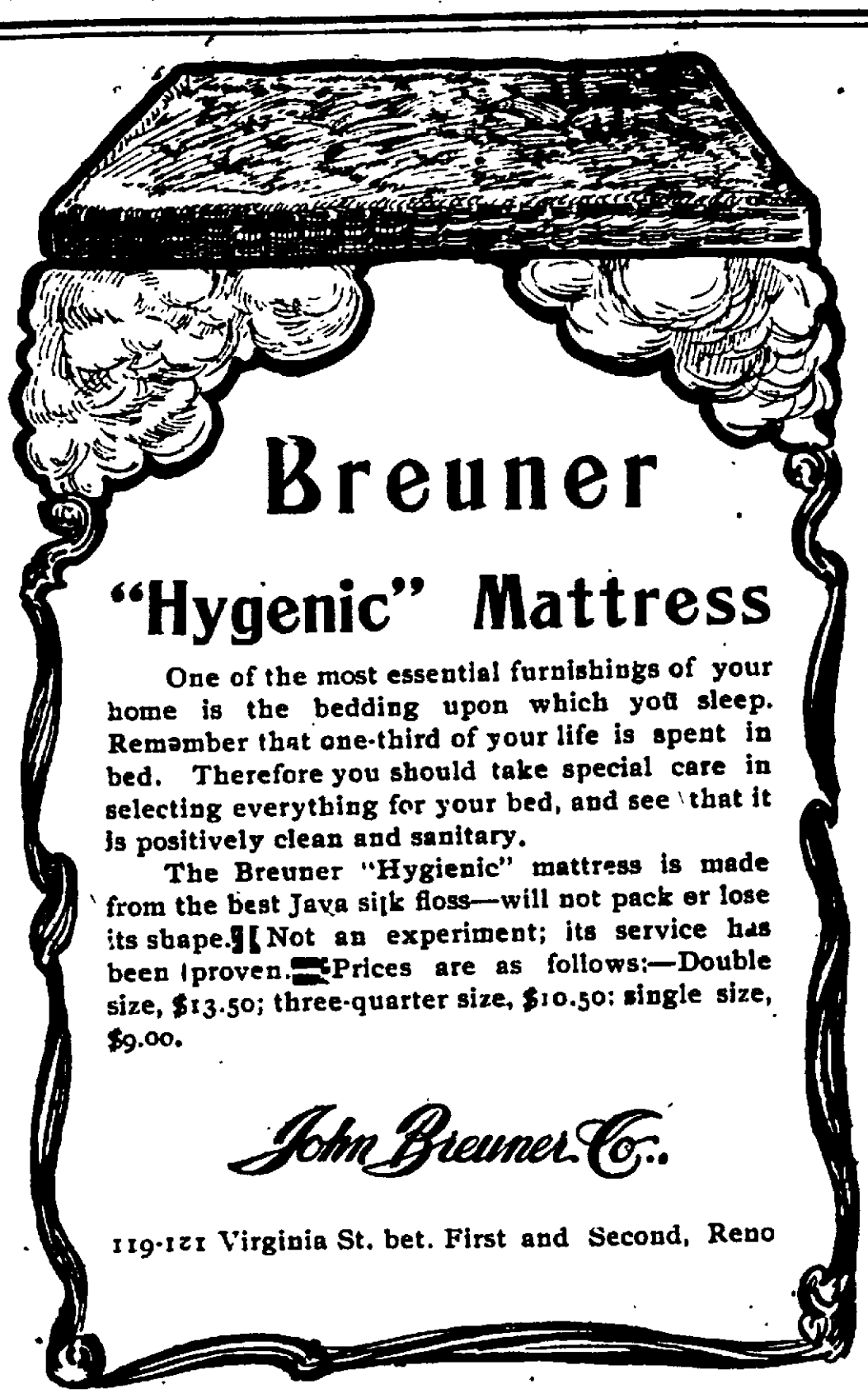

Breuner

"Hygenic" Mattress

One of the most essential furnishings of your home is the bedding upon which you sleep. Remember that one-third of your life is spent in bed. Therefore you should take special care in selecting everything for your bed, and see that it is positively clean and sanitary.

The Breuner "Hygienic" mattress is made from the best Java silk floss—will not pack or lose its shape. Not an experiment; its service has been proven. Prices are as follows:—Double size, $13.50; three-quarter size, $10.50; single size, $9.00.

John Breuner Co.

119-121 Virginia St. bet. First and Second, Reno

THERE'S A FINISH

To our laundry work at all times. Just now we are making a specialty of curtains. Ring us up and we will call for yours.

RENO STEAM LAUNDRY

Phone Green 94. Plaza and Peavine Sts.

BIG BARGAINS!

ON LOTS IN THE ST. GEORGE ADDITION

The highest, choicest and most sanitary location in the city. Magnificent panoramic view overlooking the Truckee Meadows. I will sell 20 lots 25x140 ft for

$125 EACH

Terms 5 per cent off for cash, or 25 per cent down, balance in weekly or monthly installments. For further particulars call on or address

C. ST. GEORGE

P. O. Box 791 Reno, Nevada

Real Estate For Sale

ON THE

"Estimate Plan"

Some one will get a $3,000 Store and Cottage for $135; a $1,000 Cottage for $135; a $1,000 Lot for $135; a $500 Lot for $135. Is it you?

You Had Better Investigate

If you are looking for a good investment in Reno or Sparks. We make a specialty of lots in both towns.

A. A. Hibbard Realty Co.

Mining Investments; Loans Negotiated

106 East Commercial Row Reno, Nevada

Overland Hotel Building, Opposite S. P. R. R. Depot

That thirst can be effectually quenched with a glass of

ANNIE BUSCH

For Sale Only By Bryson & Cohn, Agts

Fine Cafe attached. The Best the market affords in season

We are headquarters for Ham, Bacon and Lard.

WHY?

Should you go to a grocery for Ham, Bacon or Lard. We can give you lard, kettle rendered, a pure article, at the same price that you will pay elsewhere for a packing house product.

Give us a trial order and be convinced.

RENO MEAT CO.

Reno and Truckee Markets.

Now is the Season for Canned Fruits. Our Assortment is Complete. Peaches, Pears, Prunes, Grapes, Apricots, Berries, Etc.

RENO MERCANTILE COMPANY

4 TO 12 COMMERCIAL ROW, RENO, NEVADA

Groceries, Provisions, Ham, Bacon, Hardware, Tinware, Stoves

OBERON

CHAS. DREYER, PROP.

Cyrus Noble Whiskey

The Finest Orchestra on the Pacific Coast. Programme is changed nightly :: :: :: :: ::

RENO, :: NEVADA

Washoe County Title Guaranty Company

OFFICERS

W. A. Massey, Pres. N. W. Roff, vice Pres. Chas. L. Knox, Sec'y-Mgr. M. Sheeline, Treas.

DIRECTOR

W. A. Massey, N. W. Roff, M. Scheeline, C. L. Knox, R. C. Shearer, D. B. Boyd, Ernest L. Bingham

Abstracts of title furnished on short notice for any land in Washoe County. You cannot borrow money on your land without an abstract. Many titles are defective. Now is the time to have errors corrected.

Telephone Brown 244----218 Virginia St., Reno

High Class Tailoring

Means much for the man who would be well dressed. I am prepared to do high class tailoring and have first class diploma from the Tailors' and Cutters' School, Drury Lane, London, England. I have also obtained my experience in the principal cities of the United States and can well maintain my claim to satisfy the most fastidious dresser. I am at present located with Moss, the Hatter, 12 Douglass street and invite all my friends in general to call.

Patrick Fahie

2 Douglas Street near Golden Building

Phone Red 81. Cor. Third and Ralston Streets

Buffalo Beer

Cooke Springs Mineral Water, Siphon and Carbonated Beverages of all kinds. Phone Order Receive Prompt Attention.

Britt & Renoud, Sole Agents State of Nevada

Kenneth Donnellan & Co.

The Pioneer Brokers of Tonopah and Goldfield

Issue each week a Market Letter descriptive of the developments at the great camps. These letters, by reason of being conservative and based upon facts and official figures have come to be recognized as authorative. They may be had each week without cost by applying to

KENNETH DONNELLAN & CO.

Tonopah, Nevada.

S. J. Hodgkinson

DRUGGIST

Prescriptions Carefully Compounded

Complexion and Sachet Powders Toilet Soaps, etc

Choice Perfumes

Virginia Street, Reno

NewspaperARCHIVE® NewspaperARCHIVE®

FELL INTO AN ELEVATOR SHAFT

L. D. Ray of the J. R. Bradley Company Meets With a Serious Accident

L. D. Ray, of the J. R. Bradley Company, fell into an open elevator shaft in the store yesterday morning at 10:30 o'clock. As a result of the fall his right wrist was broken, his head is cut and he is suffering from injuries about his hips and body. Mr. Ray is now confined to his home on Virginia street. He is being attended by Dr. Hood, and it will be several days before the outcome of his injuries can be definitely determined.

Mr. Ray was engaged in some work in the rear of the store. The elevator had been moved to the second story, leaving the shaft open and unprotected. Unaccustomed to the light Mr. Ray stepped into the opening and fell into the cellar a distance of about twelve feet.

Clerks in the store heard Mr. Ray call for help and carried him from the pit. Dr. Hood was summoned and had the injured man taken to his home.

Mr. Ray is one of Washoe county's best known citizens. He is about 55 years of age. On account of his age it is feared recovery will be slow.

BUT LITTLE HOPE FOR OLD WADSWORTH

By next summer it is figured that Wadsworth, once the liveliest town on the line of the Southern Pacific in Nevada, will be nothing more than an abandoned scrap heap. Each day the ranks of the old timers are becoming thinner and before long none will remain. A former resident of the old town visited the place Sunday and returns with a tale that paints the town nothing more than a deserted scrap heap.

Where once upon a time houses lined the streets all that now remains is a row of rusty water pipes, the streams from which are flooding the streets. Cats and dogs abound and on all sides there is nothing but desert and desolation. One hotel and two saloons now manage to do all the business in a town that formerly supported twenty or thirty saloons and a dozen restaurants, not to mention rooming houses. Each day a dilapidated looking train wends its way to the main line carrying the many people out who never intend to return and but few on the homeward journey.

Those who have held on the longest hoped that the ditch through Pyramid would be started this spring. It is understood this move has been postponed. With it has gone hope for the revival of the once good old town.

The Trunk Has Arrived

"Ragtime Bill," the pianist at the Palace saloon has made good. Maxwell & May, proprietors of the well known resort now promise their patrons a treat in the musical line. Bill has been giving some enjoyable concerts, but promised something even better when his trunk arrived from Tonopah. "It's just brimful of music," said Bill. "You could put it all in a cigar box," said James May, in describing the contents of the trunk yesterday.

SPRING VEGETABLES IN MARKET DAILY

In the markets there are being received daily all the early spring vegetables. Among those most in demand are new tomatoes, lettuce, radishes, cauliflower and beans. The prices are very low, too, considering the season, and they are in reach of most everyone's pocketbook.

No new potatoes have as yet arrived. The sea food market is still plentifully supplied, but the oyster season is nearly over, there being only about forty days left yet of the cutting season. Oysters are good in every month that contains an "R" and there is still left March and April in which to consume the luscious bivalves.

A fine quality of beef is just at present being received aside from the packing house product, and all other kind of meat is in prime condition.

Annual Meeting

The annual meeting of the stockholders of the Reno Mill & Lumber Company will be held at the office of the company on Saturday, March 11, 1905, at 2 o'clock p. m. for the purpose of electing a board of trustees to act for the ensuing year and for the transaction of such other business as may properly come before the meeting.

f2317d C. GULLING, Sect'y.

Everyone should attend the entertainment and sale of the ladies of St. Agnes Society which will be held on the afternoon and evening of March 6th at Harmony hall. A splendid musical and literary program is being prepared under the direction of Mrs. O'Rourke in which some of the best local talent will take part. The sale will include a variety of useful and fancy articles. After the program there will be dancing. The proceeds will be devoted to the choir fund of the Catholic church. m1t2

J. M. Bello & Co. make the best tamales in town. 111 Virginia Street. Phone Red 264.

NEARLY READY FOR BUSINESS

Reno's New Mining Exchange Almost Completed and May Open Tomorrow

The Reno Stock Brokerage Company will be ready for business either tomorrow or Friday. The furnishing of the interior of their building is almost completed and it is the intention of those interested to rush things as rapidly as possible.

Boyd & Salisbury, the well known attorneys are counsel for the company and the articles of incorporation will be filed by them this week.

It is a local enterprise and the stock will be almost entirely owned in Reno, the only outside holdings being at Tonopah and Goldfield.

After the stock is sold it will be practically a closed corporation. The company will have a board of mining quotations and this and the stocks handled will be in charge of A. J. Froehlich, who has recently arrived from San Francisco to take charge of the business. A. A. Hibbard will act as general manager for the present. The company is a member of the San Francisco and Tonopah Mining Exchange.

REV. DRIVER'S LECTURE COURSE BEGINS FRIDAY

Friday evening of this week Rev. W. C. Driver will deliver the first of the four lectures, three of which will be on the "Seven Wonders of America" and the fourth on the "World's Fair," recently closed at St. Louis.

Before the lecture the Nevada Quartette will sing two or three selections. The personnel of the quartette is Geo. S. Nickerson, 1st tenor; W. C. Driver, 2d tenor; Johnnie Jones, 1st bass; C. G. Thomas 2d bass. There will be one or two other musical features.

"The Seven Wonders of America" are: Her area, her physiography, her resources, her cities, her democracy, her international influence and her destiny.

The lecture on Friday evening will be on the first two of these, her area and her physiography, giving almost the entire time to the physiography of the country. Her great mountains, plains, valleys, rivers and lakes.

The admission for the four entertainments will be fifty cents, family tickets $1.50. Single admissions 25 cents for adults, 15 cents for boys and girls under 15 years. The proceeds go to the church.

Arrested on Suspicion

Robert McKenzie, a one-armed stranger, was arrested by Chief Leeper and Officer Meffley yesterday afternoon. McKenzie was attempting to sell a pair of shoes. The officers believe the fellow stole them and are now looking for the owner. Pending an investigation he will be held.

Monroe House Changes

The Monroe House changes owners today. Mrs. Adams and Miss Florence Campion, two ladies who have recently arrived from San Francisco taking charge of the house. The house will be thoroughly renovated and put in an up-to-date manner.

WHEELMEN'S WEEKLY DANCE TOMORROW

The usual weekly dance of the Wheelmen will take place on Thursday evening at the club house. These weekly occurrences are pleasant affairs and are well attended by the younger social set. A big attendance is anticipated tomorrow night.

Pike & Jones, Law Office

Judge Jones has removed from Austin to Reno and formed a partnership with W. H. A. Pike for the practice of law. They have opened offices in the Sunderland building on Virginia street, where all legal work entrusted to their care will be attended to with accuracy and dispatch. Residence phone, Brown 264. Office phone, Red 204. Notary Public in the office. J2tf

Sick Room Helps

Little things that do much to make care of the sick easier—and more effective. Cost trifling compared to benefits received.

Alchohol Stoves, Disinfectants, Night Lamps, Thermometers, Bed Pans, Hot Water Bags, Cologne Water Ice Bags, Rubber Sheeting, Medicine Glass Feeding Cups, Fountain Syringes

CHEATHAM
DRUGGIST
135 Virginia St. Reno, Nevada

THEY ARE NOT HIGHWAYMEN

So Says a Jury in the Case of Mitchell and Lorenz Charged With Robbery

The end of the criminal docket was reached yesterday in the trial of John Mitchell and Albert Lorenz, who were arrested on the 10th of last December, charged with assault with intent to rob the person of H. C. Ingerbriston.

The case occupied the attention of the court the greater part of the day and went to the jury about 3:30 in the afternoon. The jury after a short deliberation returned a verdict of not guilty, and the prisoners were discharged. Hummel & Hartson were the attorneys for the defendants.

The Good Time Social Club

Will have dancing class night in future on Wednesday evenings, after which a social dance will take place. Class instruction from 7 to 9:30 p. m. Owing to the large attendance at the Saturday evening socials Professor Downey is unable to give proper instruction to pupils. On Saturday night socials will continue as usual. f28t2

GETS TWENTY DAYS FOR STEALING A WATCH

Max Oesterich, who was arrested Monday by Officer Christy for the theft of a watch, which he didn't know he had stolen, was brought up for sentence in Judge Nash's court yesterday morning and given twenty days. The watch was taken in the night time in a saloon from the person of N. B. Nelson.

To Sparks Tonight

The members of the Rathbone Sisters of Reno will visit their sister lodge at Sparks tonight. They will leave Reno on the 7 o'clock car.

PEOPLE'S STORE INCORPORATED

Articles Filed in the County Clerk's Office Yesterday by Well Known Men

The articles of incorporation of the Nevada Commercial Company were filed yesterday in the County Clerk's office. Under the incorporation they are to do a general merchandise business at 202 Virginia street.

The capital stock of the company is $100,000 consisting of 10,000 shares of a par value of $10 per share. The incorporators are A. W. Plummer, Geo. H. Taylor and Oscar J. Smith.

The place is known as the People's store.

Much Stock Being Shipped

Several carloads of cattle went through yesterday on the Southern Pacific for the San Francisco market. The cattle were in prime condition and will reach the top market price. The cattle came from Lovelock and vicinity.

Three Link Society Meets Today

The members of the Three Link Society will meet at the home of Mrs. Patterson, 101 Stevenson street this afternoon at 2 o'clock.

YOUNG CALIFORNIAN'S MARRIED IN RENO

A marriage license was issued yesterday to Herman Carl Mezger and Bessie Mabel Davidson, both of Yolo, California. The parties were married at the Monroe House last evening by Rev. W. C. Driver of the Baptist church. The young people came here from San Francisco and are not known in the city.

Dr. Newman, the European eye specialist is at his office 234 Virginia street from the 1st to the 20th of each month. Those with imperfect vision should not miss this opportunity. Examination free. t1

Big Remodelling Sale
SPECIALS

Bar Coats, regular $1.50.....Selling price $1.15
Cook's Coats regular $1.00, Selling price .85
Waiter's Coats, Black, Regular $1.25..... .....Selling price 1.05
Waiter's Coats, Black, Regular $1.25..... .....Selling price .85
Waiter's Coats, Black, Regular 75c ....Selling price .65
Bar Aprons, Regular 25c, Sale Price.... .20
Cooks Aprons, Regular 25c, Sale Price .20
Waiters Aprons, Regular 25c, Sale Price .20
Waiters French Aprons, Regular 40c, ... Sale Price .30

H. LETER
THE CLOTHIER
12 Commercial Row Reno, Nevada

THE PLACE TO GO

When in need of soft, pure beverages call on or phone
PIONEER SODA WORKS
We guarantee our goods are made with pure cane sugar, high grade extracts and spring water.
SMITH & BRIAN,
P. O. Box 262.Phone Black 384, Reno Nevada

Reno Hardware & Electric Co.
21 West Second Street.
(O'Connor Block)
House Wiring, Repairing, Supplies
Retailers of the Celebrated SAWYER MAN LAMPS.

Sacramento Beer Hall....
Headquarters for all Miners and Mining Promoters
No Sazerac Club—Only Straight Goods.
RUSCH & BECKER

NOVACOVICH GROCER
There's satisfaction in knowingthat when you buy groceries you are buying pure grocer ies.
COMMERCIAL ROW
RENO ... NEVADA

Hudson
Just received—A large, new stock of sundries and bicycles. Call at once and see them before going elsewhere. Have your bike fixed up for spring or trade it in for a new one. Come in and see the freak bicycle. It will please you.
CARTER & DUM
Grand Theater Building, Virginia St

T. J. Jones & Son
Real Estate
Insurance
Money to Loan
Corner Harriman Ave. and Jackson St
SPARKS, NEVADA

About That Sale of Shoes...

We shall continue our Clean-up Sale during February, and there will be splendid bargains for all. Our Spring and Summer Shoes are arriving already, and we must make room for them. See our windows and bargain tables inside.

We have the sole agency for the W. L. Douglas Shoes. All these shoes—the finest grades—are stamped $3.50 and sold every where at that price.

Cleator-Dexter Co.

February Clearance Sale

All Winter Goods at less than cost.
Our Bargains are selling rapidly. Not a day passes but what some lines are closed out.

Mott's Bazaar...
123 Virginia Street Phone, Green 171

John Wieland's Extra Pale Lager Beer
Strictly Union Labor Made

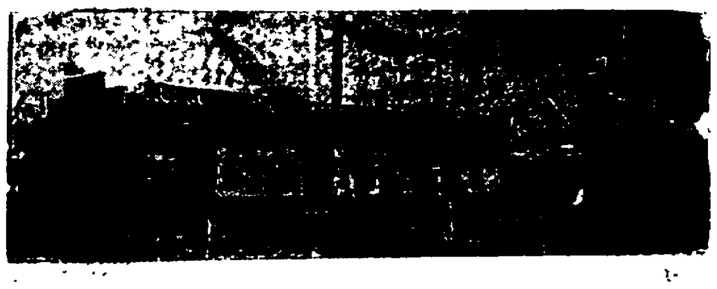

Anheuser-Busch St. Louis Beer Bottled. Fredericksburg, San Jose. Agent for State of Nevada for Shasta Mineral Water.
O. G. BENSCHUETZ, Wholesale Dealer, Reno, Nevada.
TELEPHONE MAIN 551

Sierra Lager

Union Made and Brewed Right Here at Home

NECTAR for the gods was never sipped with such gusto as the epicure feels when a glass of our delicious, sparkling and highly invigorating beer tickles past his fastidious palate. When run down in health, or when you have that "all gone" feeling, try a bottle of our beer. You will think it is the long sought for fountain of youth and renewed vigor.

Reno Brewing Co.

THE NEW OVERLAND HOTEL
CHARLES J. SADLEIR, Proprietor
This hotel is steam heated and electric lighted throughout. The most complete dining room and grill in the city. Meals served American and European. The finest bar in the State in connection
Corner Commercial Row and Center Sts.

Telephone Main 451...
Frank Campbell
Cor. Virginia and Fourth Sts. **GROCER...**
Just received a large consignment of new canned Fruits and Vegetables. Bishop's Preserves, Jams, and Jelleys.

The Reno Mill and Lumber Company
EAST FOURTH ST.
Lumber and Building Materials
All Classes of Fine Mill Work
RENO, NEVADA

All Branches of Art Including China Painting Will be Taught at
MISS HAYDON'S ART STUDIO
For Particulars Call at 404 Mill Street, Phone Red 43

NEWSPAPER ARCHIVE® NEWSPAPER ARCHIVE®

United States Smelting Co.

SALT LAKE CITY, UTAH

Lead and Copper Ores

The United States Smelting Company

Is now in the market for all kinds of lead and copper ores at Prices Favorable to Shippers

ADDRESS ALL COMMUNICATIONS
To Salt Lake City, Utah
Consign all shipments as follows: United States Smelting Co. Bingham Junction, Utah.
When shipment is made please notify us promptly and if public sampler is prefrred, Designate which one; also designate one Assayer.

THE RIVERSIDE HOTEL

The only strictly first-class hotel in the State of Nevada. Large sunny elegantly furnished rooms. Electric lights, hot and cold running water and return call bells. Electric elevators. All outside rooms. Dining room of comfort and an unexcelled table. Situated on the banks of the Truckee river away from the noise of the city. Beautiful surroundings.

H. J. GOSSE

SOUTH VIRGINIA STREET — RENO NEVADA

NEVADA MEAT COMPANY....

Manufacturers of Lawn Fertilizers, Meat Meal For Hogs or Poultry. Ground Bone Meal for Poultry.

Write for Particulars...

Corner Alameda and Fourth Sts.
RENO, NEVADA

Hazen-Fallon Stage Line

BAILEY & COLTRIN, Props.

Meets No. 6 at Hazen. Two and one-half hours to Fallon. Good Comfortable coaches, good stock and daily trips, Sundays included. Fare $1.50.

DIXON BROS.

Reno's Leading Butchers

We handle nothing but the best. At the present our specialty is Spring lamb. At all times we make it a point to carry fresh ranch eggs and young, tender chickens. Orders by telephone promptly delivered.

COMMERCIAL ROW
& SIERRA STREET
RENO NEVADA

BICYCLES 1905

Tribune, Iver Johnson Columbia, Nevada

See the Nevada Relay Flyer

For sale at
NEVADA CYCLE & MF'G CO.
No 11 West Second Street

JUST

One Moment, Please!

We are long on Beans. As we do not wish to carry these over, we are going to make the price to make them sell. For a limited time we offer you:

Small White or Bayo Beans, recleaned and new stock, 6 lbs. for 25 cents or .....25 lbs. for $1.00

Also an elegant whole grain Japan rice at ..... 5c per pound

Give Us a Trial on Meats

Silver Thread Sauer Kraut and Home Made Dill Pickles

Foxworthy & Co.

Third and West Sts. Phone Green. 421

THE NEW FASHION STABLES

FINE TURNOUTS, SPIRITED HORSES, NEW RIGS.
T. K. HYMERS, Proprietor
Sierra Street, Reno.

A. W. D.

Ayers' Wonderful Discovery

A Sure Cure for All Kidney and Stomach Troubles. The Only Cure For Piles.
A Purely Herb Remedy. Contains Neither Alcohol nor Drugs

For Sale by All Druggists; Also A. Nelson, or Address

Reno Medical Company

F. C. McDIARMID, Manager — P. O. Box 107, Reno, Nevada

Enlightenment and Progression

Is shown in Every Pattern and Design of our Wall Paper Stock. Our purchases are made from factories that are known for the high grade of papers they produce. It is our desire to give you papers that will be a pleasure to you for the beauty and richness they display and at moderare cost

Porteous Decorative Company

135 VIRGINIA STREET, RENO

SPARKS DEPARTMENT

DOPED AND ROBBED ON MAIN STREET

Young Man From Reno is Given Knock Out Drops and is Nearly Dead When Found

W. Roberts, a young man who has a German Lunch counter at Reno, drove to Sparks Monday night in company with two ladies of the Reno red light district. In some manner unknown to him they managed to administer some kind of knock-out drops to him and after relieving him of all his money left him lying on Harriman street.

Roberts was discovered in an unconscious state by Officer Malay, and booked on a charge of being drunk. A later investigation proved that he had been drugged and was nearly dead from the effects of it. He was taken to the office of Dr. Hall who succeeded in reviving him after several hours work. His condition was very low all yesterday forenoon.

His friends in Reno were notified and came to Sparks yesterday afternoon to look after his case. He was arraigned before Judge Polock, and pleaded guilty to the charge against him. The judge decided to turn him loose after paying the costs of the case and doctor's fees, which was done by his friends.

The case of Brooks vs. Daugherty, was continued until today at 1 p. m. on motion of the defense.

John Talbot, colored, who was arrested by Officer Regan for wandering about the railroad yards, pleaded not guilty and was given a hearing. The judge after hearing the evidence, gave the prisoner six hours to appear for sentence on the privilege of waiving the time for sentence. He decided to take his sentence then and received a $20 fine or ten days in jail and took the latter.

WELL KNOWN YOUNG PEOPLE ARE MARRIED

Walter Smith Field, age 31, of Sparks, and Miss Ada Solivergs, age 23, of the same place, were maried yesterday morning by Judge Nash. The parties are well known in this city and their many friends wish them much happiness.

What a Word Will Do

In Sunday morning's Journal it was stated that "Charles Romelli and Mike Irish arrested for stealing the stove in the Swiss-American house yesterday." The fact of the matter is it was meant to say that Mr. Romelli had Mr. Irish arrested. A mixture in the matrixes caused the unintentional error. Mr. Romelli owns the hotel and swore to the warrant charging Irsh with the crime. Those who know Mr. Romelli immediately recognized that a mistake had been made; hence this corection.

Paul Delaney's New Book

Paul Delaney, formerly of the news staff of the Journal, has made arrangements for the publication of his new novel, "The Sheepherder." Mr. Delaney is a brilliant writer and has had many former successes in the literary world.

Call at Fowler's and see something elegant in sewing machines. tf

INQUEST HELD YESTERDAY

Over the Remains of Theodore Horeni Who Was Killed While Attempting to Board Train

Coroner Read held an inquest over the remains of Theodore Horeni, who was killed Monday while attempting to board train 216 in the Sparks yards.

After hearing the evidence the jury returned a verdict that deceased was killed "by being run over by the cars in attempting to get on a train, having been found dead in the west end of the Sparks yards near the railroad track."

The inquest was held in the presence of a jury, which had been summoned for the purpose at the Justice Court room.

Several witnesses were examined, among whom was Nuberty Yukee, Horeni's partner, who was the sole eye witness of the unfortunate affair. He testified that Horeni was a native of Stuttgart, Bavaria; that he had been in this country about two years and was well educated. They were on their way to the government canal where they expected to work. Horeni was troubled with sore feet and for that reason they were attempting to beat their way on the train, not having money enough to pay their fare. Horeni missed his footing and fell beneath the cars.

Other witnesses who were examined were Conductor Collins and Head Brakeman Chatton of train 216. They testified to finding the body.

Those who served on the jury were: J. B. Pollock, foreman; J. Meyers, H. Fiegle, W. Rollinson, C. J. Russell, and F. S. Gunter.

Try Bernheim whiskey at the Oberon, J. A. Snyder proprietor.

BILL IS PASSED IN ASSEMBLY

Incorporation Act Goes Through Lower House Yesterday Without Opposition

The Incorporation bill was passed without opposition in the Assembly yesterday. It will now be sent to the Senate where it will take the same course as in the Assembly.

A number of citizens from Sparks and Reno were in council with the Washoe county delegation yesterday in regard to the bill. Among them were Major Patton of Sparks, Dr. Reid and M. Scheeline of Reno.

Major Patton was working in the interest of the bill. Dr. Reid was looking after the interests of the electric line. It was rumored that Mr. Scheeline was making a fight to have his property at Sparks excluded from the city limits.

Billiard Hall to Open

The Electric saloon will be opened on Harriman street. The saloon will occupy the lower floor of the Pryshoff building which has just been completed. In connection with the saloon Mr. Banta of Reno, will conduct a pool and billiard hall. He will have four new billiard and pool tables put in and will furnish his patrons with first class service.

Returned East

Superintendent Buckingham of the Oregon Short Line and Superintendent Scott of the Salt Lake division, left Sparks yesterday morning on a special car for Salt Lake. While here they made a short inspection of the shops and roundhouse. Mr. Bancroft, general manager of the Oregon Short Line, who accompanied them to Sparks continued west to Los Angeles.

HAPPENINGS OF INTEREST

Goings and Comings, Doings and Sayings of Sparks People and Their Visitors

Help wanted. Inquire at Troy laundry. tf

T. L. Ross was a visitor from Reno yesterday.

H. B. Thompson of Reno spent yesterday in Sparks.

Tom Hymers of Reno had business in Sparks yesterday.

Munchener Lowenbrau beer on draught at the Palace.

Coroner Read of Reno was in Sparks yesterday on official business.

H. S. Palmer of Reno was among yesterday's visitors from Reno.

Harry Lamb of Reno was attending to business in Sparks yesterday.

The celebrated Bernheim whiskey is sold at the Oberon, J. A. Snyder proprietor.

L. D. Folsom, of the Folsom & Bonner Realty Company at Reno, was among yesterday's visitors.

D. E. Weinnick, traveling agent for Meibus & Drescher of Sacramento was in Sparks yesterday on business.

If you need a blood cleanser why not try Ayers' Wonderful Discovery? It has cured others. Why not you? tf110

Called to Carson

Major H. W. Patton left for Carson yesterday in response to a telegram he received requesting his presence there to work in behalf of the incorporation bill which it was thought would receive some opposition when it was brought up for passage.

Help wanted. Inquire at Troy laundry. tf

ROFF SETTLES A VEXED QUESTION

Washoe Senator Prepares Bill Making Humboldt, Churchill and Washoe One Judicial District

Special to The Journal]

CARSON, Nev. Feb. 28.—Senator Roff of Washoe county, has started out to settle the judgeship wrangle in a manner that will be suitable to every one. Washoe, Churchill and Humboldt counties are to be made one judicial district. This can be done at an extra expense of not more than $500 per year to each county and will give Judge Bonnifield of Humboldt county an opportunity to attend court in Washoe county, if necessary, and if occasion requires Judge Curler can hold court in Humboldt. Both judges will perhaps arange among themselves as to holding court in Churchill. Senator Roff's measure is fair and sensible in every way and there is little doubt but it will pass.

A new bridge is to be built across the Truckee river on Virginia street. The Washoe county delegation has introduced a measure giving the county commissioners of Washoe authority to issue bonds for this purpose.

As the session draws to a close more interest is being manifested. The Initiative and Referendum was brought up in the Senate again today and once more the matter was laid on the table, thus killing the measure for two years at least.

The bill incorporating Sparks also passed in the Assembly. This meaure now goes to the Senate. Major Patton of Sparks is here working in the interests of this measure. M. Scheeline, of the Nevada Bank, who owns quite a tract of land in the new town is also here. Mr. Scheeline is not necessarily opposed to the measure, but he believes his tract should not be included in the incorporation.

Dr. Reid, president of the electric road entering Sparks is also here, but more as a spectator than as an advocate of any legislation.

Next Friday will be the last day upon which bills can be introduced and an avalanche is looked for within the next day or two.

It was first thought the session would end on March 6th, but it now looks as if the business cannot be finished before March 10th at least.

COLONEL HOPKINS ENTERTAINS FRIENDS

Colonel J. W. Hopkins entertained a half dozen of his friends at his handsome home on South Virginia street last night. It was an informal event and those who were present will long remember it as one of the most pleasant in their lives. Dr. P. G. P. Attias, a Greek traveler, who has probably visited more lands in the country than mot men, was the guest of honor.

The doctor is a learned man, and last evening his tales of people and countries he has seen were full of interest. In addition there were a number of toasts, some singing and excellent music. Miss McDowell, a young lady from Alexandria, Louisiana, who is visiting Colonel and Mrs. Hopkins furnished the music and proved herself an accomplished pianist.

Feasting lasted until after midnight, a delightful banquet being served.

Those present were: Colonel and Mrs. J. W. Hopkins and daughter, Miss McDowell, Dr. P. G. P. Attias, Clarence W. Clarke, Dr. J. Otis Jacobs, A. B. Jordan and Captain Joseph Holland.

Funds for California

SACRAMENTO, Cal., Feb. 28.—The general appropriation bill as passed by the Assembly was amended in several particulars by the Senate today. While several items were entirely omitted from the measure a total increase of $41,815 was added to the $7,350,387 decided on by the House.

Among the appropriations cut from the bill were $26,000 for the maintenance of the Yosemite Valley and $11,500 for the printing of the blue book. The amount allowed the national guard was raised from $175,000 to $180,000. Two new items were added for the State Agricultural Society, $30,000 for statistical work and $6,000 for printing.

A provision was made for return of code commission and $10,850 was set aside for this purpose. The fund for maintenance of the State Prison at Folsom was increased $20,000.

Adjournment Drawing Near

WASHINGTON, D. C., Feb. 28.—As evidence of the approaching adjournment a large number of bills were passed by the House by unanimous consent, and an evening session held in order to discuss the general deficiency appropriation bill.

During the day Bolls' amendment to the Homestead law as to lands of South Dakota and Colorado so as to permit to entry 640 acres instead of 160 was discussed. Final action was prevented, however, by dilatory tactics of the opposition.

Stoessal to the Front

MOSCOW, March 1.—General Stoessel who left here this evening for St. Petersburg attended services at the Choudoff monastary this morning. The Grand Duchess Sergius, who also was present, invited General and Mrs. Stoessel to breakfast with her.

Great crowds besieged General Stoessel's hotel throughout the day and he was obliged to use the side doors in order to avoid popular demonstrations. The Mayor of Moscow accompanied by municipal officials presented bread and salt to General Stoessel.

Song of the Baby Husband.

Wives and daughters all remind us,
We must make our little pile
And, departing, leave behind us,
Cash for them to live in style.
—Tit-Bits.

DEATH RATHER THAN DEFEAT

Brooding Over Family Trouble Eugent Lyhane Commits Suicide by Taking Carbolic Acid

(Continued from Page 1).

Last Sunday he was walking down Second street with a friend named James Slattery. At that time he pulled a bottle of carbolic acid from his pocket and started to swallow the contents. Mr. Slattery snatched the bottle from the man's hands breaking it on the ground and for that time being persuaded him it was wrong for him to try and die.

Monday night Lyhane paid $1 for a bed and sent his last ten cent piece for a drink of whiskey, at the time saying it was the only money he would spend in the world.

Friends suspected he was going to commit suicide and their investigation only confirmed their fears.

Lyhane's wife, who is in Cripple Creek, was notified last night and will probably come here to arrange for the funeral.

An inquest will be held today. As a result of the divorce suit about $450 belonging to the family is now tied up in one of the local banks.

How Did Frisco Lose?

SACRAMENTO, Cal., Feb. 28.—By a vote of twenty-seven to five the bill to re-apportion the school funds of the State on a basis of the number of teachers employed instead of the average attendance of children passed the Senate after a sharp debate today. Senator Wolf said that it would rob San Francisco schools of $200,000 per year.

MINING FEVER AT WHITE HORSE

Reported Strike in California of Two-Foot Ledge Carrying Almost Pure Gold

REDDING, Cal., Feb. 28.—The gold strike made in the White Oak mine in the Lower Springs mining district, four miles west of Redding is so rich that there is much excitement over it.

The ledge is over two feet in width and so full of gold that assay returns, if given, would not be believed. The management has sunk beside the ledge for a depth of eighty feet before crosscutting the ledge finding the richness of it. This evening in Redding the elated stockholders of the corporation held a meeting for the purpose of increasing the capital stock from 75,000 shares to 1,000,000 shares.

Spring Floods Start Early

PHOENIX, Arizona, Feb. 28.—It continued to rain here all last night and this forenoon and then ceased until this evening, but is again raining tonight harder than ever. The Gila river bridge is intact at last reports by trains arriving this morning late and leaving this evening. All Santa Fe trains are held for daylight runs on account of the soft roadbed.

Natural Gas Discovered

MARYSVILLE, Cal., Feb. 28.—A strong flow of natural gas was encountered by prospectors drilling on the Norton ranch four miles east of Marysville for dredge mining.

The flow is steady and in great volume which is increasing hourly, and if it proves permanent it will amount to considerable to the commercial value of the Marysville and Yuba river tract.

NewspaperARCHIVE®

NELSON WINS FROM CORBETT

Ex-Champion Down and Out and Durable Dane Now in Line for Championship

(Continued from Page 1).

but did not land. Corbett then landed left and right short arm jabs to the jaw. He tried his right hay maker but ran into a stiff right to the jaw. Corbett landed on chest. A clinch followed. It was a desperate round, both men swinging lefts and right often. Corbett has a shade the best of it.

Round 3.—They sparred carefully. They roughed it. Nelson butting Corbett. Nelson swung right and left to body. Corbett was trying work to clinch. Nelson then planted his left hard on Corbett's face and Corbett's right went to wind. Nelson put in two hard punches and left swings to Corbett's body. He was up quickly and shot his left to Nelson's face and right to the body. Corbett then staggered Nelson with right and left swing to the jaw. Two more swings went wild and the injunction came from Corbett's corner "steady." Corbett swings at close of round and went wild. Nelson finding opening put in two lefts to the body. Round closed in favor of Corbett.

Round 4.—Corbett waded right in and they fought in a mix to the center of the ring. Separated Corbett sent left to the head and right to the ribs. They exchanged light lefts to face and Corbett backing away swung left lightly to the face. Another clinch followed, crowd yelling "break." Both missed left swings for jaw. Corbett landed two rights and lefts to the jaw and they followed with a clinch. Both landing twice to body. Corbett broke it up with right hook to body but Nelson kept after him. Roughing it. The pace was very fast. As the bell rang Corbett planted a fearful left flush on the jaw sending Nelson back. It was an even round.

Round 5.—They went to close quarters immediately. Nelson then chased Corbett about the ring but Corbett drove him to a clinch. Corbett then uppercut with left to the chin. Nelson countered with right and left to the face. Corbett then hooked left to the jaw. Nelson followed up his advantage, sending right and left to the face dazing Corbett and bringing blood from Corbett's mouth. Corbett fought back wildly trying to find a spot for a knockout punch, but Nelson kept himself covered. Corbett was extremely excited in his corner, while Nelson was very cool. It was Nelson's round.

Round 6.—Corbett looked worried as he toed the scratch. Nelson forced him to a corner but Corbett wildly fought back. Nelson kept boring in, forcing Corbett to the ropes. He lands a left and right swing to Corbett's face and blocked an attempt at a swing. Corbett ran into a straight left on the face, and Nelson landed a left and right to the jaw and face, sending Corbett about the ring like a feather. Corbett fought back gamely but Nelson was too strong and planted a right and left to the jaw as the bell rang. It looked very serious for Corbett as the bell rang Corbett going to his corner very weak.

Round 7.—Nelson quickly drove a right to the face but received a return right to the ribs and a left to the face. Corbett jolted Nelson with a right to the face, but the Dane scarcely noticed it. Nelson got Corbett against the ropes, putting right and left swings to the jaw. Corbett failed to land at any stage and was dazed. Nelson kept pegging away sending his usual volley of rights and left jolts to the face. Corbett fought like a demon, grasping at a straw but Nelson showed no mercy.

Round 8.—Corbett lunged out wildly with a left and they mixed it in the center. Corbett landing severely to the face with left swings. There was a terrific uproar. It was only a flash in the pan, however, for Nelson kept after Corbett and landed almost at will. Corbett took a terrific beating in this round and looked like a defeated man as he went to his corner. It was Nelson's round. He forced Corbett to the ropes with left and right swings to the head. Nelson drove Corbett to his corner. Nelson then got Corbett against the ropes and Corbett threw his arms around his own face to protect himself from the Dane's terrific onslaught. The gong rang with Corbett in this position and all but out.

Round 9.—Corbett broke ground and received a straight left and a right to the jaw. Corbett sent in two lefts to the face and then shot a straight left to the chin, Nelson retaliating in kind, giving blow for blow. The champion was again buffeted about the ring, and a straight left to the face sent him to the ropes. Suddenly Corbett shot two straights to the jaw but Nelson never moved. Corbett rallied again. They worked to the center of the ring, Corbett finally going to the floor from a straight right which caught him on the jaw. He took the count and as he got up was so groggy that he could scarcely stand. Nelson went at him like a tiger, but at this point, seeing that their man was hopelessly defeated, the seconds threw up the sponge. Corbett was borne to his corner. Nelson was quickly given the decision.

Russians Capture a Bridge

MUKDEN, March 1.—The Russians have seized the head of the bridge across the Shakhe river in the center of the Japanese lines. Assisted by artillery firing of particular energy from Putiloff hill and Novgorod hill.

Ten determined attacks opposite Yansiengtung and West Vanupudzi were all repulsed with heavy losses. The situation on the Russian left flank is unchanged as compared with Monday evening.

Palace for Munchener Lowenbrau beer on draught.

QUICK WORK OF A MOB

"Red" Wood, Alleged Highwayman, Taken from Jail and Lynched

(Continued from Page 1).

ing from the telegraph pole and gave the alarm. The corpse was then cut down and a jury summoned. Justice of the Peace Anderson of Hazen, officiated as Coroner, and after getting all the evidence possible submitted the case, the jury returning a verdict as stated.

HAZEN EXCITED

The town of Hazen was excited last night. Everyone was talking of the deed and invariably the work of the mob is approved. Now that the work is started it is safe to say that the reign of crime at Hazen has come to an end.

NO ONE WILL TALK

Deputy Sheriff Jud Allen was spoken to last night regarding the crime. "I know absolutely nothing of the lynching," said the officer. "The jail is in the rear of my hotel and it was not until this morning that I knew the man had been taken out and hanged. I have no idea who committed the deed, and have been unable to secure any evidence."

MR. TAYLOR TALKS

L. H. Taylor, in charge of the government work now going on around Hazen was also seen. Mr. Taylor, like the other people who reside in the town knew nothing of the lynching until he awoke yesterday morning. He then spied the body swinging from a cross arm across the track.

STORY OF THE CRIME

Weed, together with his companion, "Kid" Wilson, had been in Hazen off and on for some time and though suspicion attached to them no evidence could be found. Monday night at 6 o'clock Messrs. Wire and Wallace were on their way to the depot, a half mile from Hazen when Wood and Wilson sprang upon them. The latter had a revolver and struck one of his would-be victims a stinging blow with the butt end of the weapon. Wood used his fists on the other.

The noise attracted Agent C. L. Noble and Operator Bergerson. The latter responded with a doubit barreled shot gun. Two shots resulted in Woods coming to a halt and surrendering. Wilson escaped in the darkness and it is thought made his way east on a freight train at that time sidetracked in the yards.

The railroad men lost no time in turning Woods over to the officers and he was speedily placed in jail. Ever effort was made to quiet the excited people and at midnight it was thought trouble had been averted. Events show that the mob only bided its time.

WOOD HAS A RECORD

It is understood that Wood was an ex-convict, having served time in Sing Sing as well as in an Iowa penitentiary. For some time he was associated with Jerry McCarty in conducting the Monte Carlo saloon at Derby. Several months ago McCarty died under suspicious circumstances. Shortly afterward Woods became so notorious that he was run out of Derby and since that time made headquarters along the line of the government canal, as well as in Reno.

KNOWN IN RENO

Weeds was in Reno several days ago. In addition he has also served time both in the city and county jails here.

Several days ago himself and two companions attempted to rob a man in a saloon on Commercial Row. They were thwarted by the proprietor, and were later arrested in a room. The officers at the time discovered and confiscated a complete opium outfit belonging to Woods. The main witness in the case was not intent upon prosecuting when they were placed on trial and the charge was dismissed. Woods immediately left for Hazen where he met his death.

BODY BURIED

Soon after the inquest yesterday the body of Woods was placed in a rough box and with simple ceremonies interred in the cemetery of the new town. Not half a dozen persons were present.

The body is the first to be buried in the new town's plot.

FAMILY NOT KNOWN

Nothing is known of the dead man's antecedents. His right name is thought to have been William Woods. He went under the alias of "Nevada Red," and for the sake of brevity those who knew him called him "Red" Woods.

Ayers' Wonderful Discovery is a guaranteed pile cure. Cases though to be incurable have been cured by it.

A MATTER OF HEALTH

ROYAL

BAKING POWDER

Absolutely Pure

HAS NO SUBSTITUTE

OUR NEW DEPARTMENT

In addition to our new Spring line of Ready-to-Wear garments we have added one of the most popular lines of

Muslin Underwear

Although our space is limited we shall endeavor to carry a full assortment of

Drawers	Regular and Extra sizes	50c to $3.50
Night Dresses	- -	75c to $5.00
Skirts	- - -	75c to $10.00
Corset Covers	- -	50c to $3.00
Chimese	- - -	50c to $5.00

See Our Window Display

H. FRALEY

The Only Exclusive Cloak and Suit House in Reno

204 Virginia Street Telephone Red 293

In order to introduce this line to the women of Reno and vicinity

Begining on Monday February 27th and continuing the balance of this week

We shall offer the entire stock of Muslin Gowns, Skirts and Corset Covers at the uniform discount of

15 per cent...

Remember this offer is for this week only. Every woman in Reno and Sparks should take advantage of this offer

In addition to the above we have now in stock.

75 New Spring Skirts $12.50 to $50.00

150 New Spring Suits $2.50 to $12.50

60 Spring Cravenettes $12.50 to $25.00

40 New Spring Jackets $8.75 to $15.00

East Reno Heights!

Will have five cent car fare, and but one block from the Beautiful Park and Amusement Grounds. Prices on the remaining lots will be advanced March 1st. Save money by buying now. Front lots, $200. Fourth Street lots $125. The City Water Company will pipe water on Fourth Street through the Heights.

...RIVERSIDE HEIGHTS...

The most sightly location for homes on the South Side. Adjoins the Newlands' Home Place. Sewer, Water and Graded Streets. Splendid River and Mountain View. Only High class Improvements Permitted. Prices $500 to $900. Terms.

Miscellaneous Special Offers

$22,000—50 feet on Virginia Street between First and Second, the best buy in business property in the city.

$12,000—Splendid 12 room residence on the South Side overlooking the River.

$10,000—12 room residence South Side, lot 165x250, handsome grounds, modern appurtenances.

$3,000—New 7 room two story modern house. Corner lot, South Side One block from Virginia street. 100x140, on West street between First and Second.

$5,000—200x210, three dwelling houses, all rented, Fifth street.

$3,800—8 room modern house, south side, stable, etc., lot 50x140.

$2,500—2 houses, lot 150x210, Fifth street.

$2,500—2 lots 90x150 finest residence site in the city.

$2,250—2 lots 100x140, three street frontages, 2 minutes walk from business center.

$1,800—2 lots 93.4x120 southeast corner Hill and Liberty streets. A choice building site on the South Side.

LOTS IN WELLS' ADDITION AND NEW SOUTHSIDE ADDITION, $100 AND UP; TERMS EASY

F. J. Peck & Co.

12 East Second Street Phone Green 491

25 Per-Cent

OFF ON ALL OUR

Clothing, Gents Furnishings, Hats and Shoes

This is what our ads told you last week, and when we sent it to the printer we had no idea that it would start our big stock moving toward the door like it has. February is really a dull month, we don't expect to do as much business as we do during the busy season, but our big reduction (goods considered) has created such a flurry for us that at times our cozy little store looks as busy as though it were Christmas Eve and we were the only furnishing goods store in Reno.

Bargains Like These Don't Last Long

If they did we would not make much money—the margin is too small—fact is there is no profit in it for us—We give it all to you. Our room is limited, however, and we must sell out one invoice to make room for another, so come in and fix up while it lasts, our loss is your gain, and we're glad to give it to you.

J. MARYMONT CO.

Workingmen's Friend Store, 211 Center St.

Your eyes tested and no questions asked. This method more especially adapted to growing children.

A. W. LORD

OPTICIAN

WITH R. HERZ & BRO. JEWELERS

A Meal For Fifteen Cents...

Plenty to eat, well served and properly cooked. That's our speciality now. In fact our place is the workingman's headquarters; we're entering to your trade.

PYRAMID SALOON AND LUNCH COUNTER

O. E. & LEEZ

Lake and Commercial Row, near Southern Pacific Depot

NewspaperARCHIVE®

CLASSIFIED ADVERTISEMENTS

ALL classes of legitimate advertisements not exceeding 6 lines inserted for 50 cents a week.

WANTED

GIRL WANTED—For light housework; must sleep at home. Apply 115 West 2d street. m1w1

WANTED—Furnished rooms and board can be had in a private family. Inquire at 701 North Virginia street. m1w

WANTED—An apprentice girl at Burns & Fisher's millinery store, Grand theatre building. m1w1

WANTED—To rent before March 10, furnished housekeeping rooms, by a family of three. References given. Address U. G. Persing, Overland hotel. f28w

WANTED—Everyone to know fresh hot buttered and salted popcorn, hot peanuts, chewing gum and candy. No rancid butter used. "Dad's" Popcorn Palace. f285d

JAPANESE COUPLE—Want a position in restaurant or hotel, city or country. Man as first class cook; wife as housework. Address Yokohoma restaurant. f28w

IF YOU WANT—To get good repairing done on your shoes, call on Fred Pavola, West street, Mr. Pavola has sent to San Francisco for two first class shoemakers to help him. f28w

POSITION WANTED—By competent young lady in private family. Address P. O. box 752, Reno, Nev. f28w

WANTED—A girl or middle aged woman to do housework. Must have references. Apply at 113 West Second street. f26w

WANTED—A partner in a restaurant and chop house centrally located. Small capital required. Investigation invited. Address "Cash" Journal office. f26w

JAPANESE—First class cook, honest and economical, desires situation in good family. Address Yokohama Restaurant, Commercial Row. f26w

JAPANESE—First class cook wants position in small hotel or restaurant in city or country. Address Yokohama restaurant on Commercial Row. f26w

WANTED—Millinery apprentices, M. F. Goodwin & Co., 204 Virginia st. f24w

FOR RENT.

FOR RENT—A five room modern, furnished house, electric lights, bath and cellar. Next block west from public school building. Also a new White sewing machine for sale cheap. Inquire at 412 Nevada street. f28w

FOR RENT—One large sunny room, bed room and kitchen furnished for housekeeping. Three blocks from electric cars, 701 Center st. f25w

FOR RENT—Two rooms for housekeeping, nicely furnished, electric lights, also a two room cabin, nicely furnished. Inquire at 411 Peavine street. f28w

FOR RENT—Two light housekeeping rooms. Inquire at 411 Chestnut Place. f26w

FOR RENT CHEAP—501 Mill street, 5 room house partly furnished, corner of 4th and Washington street, 11 room house. Inquire of O. H. Mack, 132 Virginia street. f26w

FOR RENT—Four room unfurnished house for rent, 520 Center street. f25w

FOR RENT—Two neatly furnished rooms, gentleman only. All modern conveniences. One block north from depot $1.50 and $2 per week. Call morning and evening, 404 Center street. f24w

FOR RENT—Two furnished rooms for housekeeping, water and light. East 6th street and Elko avenue. Terms reasonable. 'Phone black 425 or black 274. f23w

FOR RENT—Furnished room, hot and cold water, bath and electric lights. Inquire at 603 N. Virginia street. f24w

FOR SALE

FOR SALE—Six horses, 2 sets of harness and platform spring wagon. Just the thing for prospecting or Goldfield trip for sale cheap, also two lots on Southside near school house. Inquire of G. W. Koppe, corner Lake and Second. f28w

FOR SALE—Show cases, counters and bicycle. No reasonable offer refused. Call at 316 West Third street. f28w

FOR SALE—One dresser, iron bedstead, two leaf tables, heating stove. Inquire at 711 Mill street. f28w

FOR SALE—Modern six room cottage on Southside for $2000. Inquire at 209 Liberty street, between 6th and 8th in the evening. No agents. f28w

FOR A SMALL FAMILY—Large lot 100x95 feet, on Washington street, near Second. House of four rooms, woodshed and stable. Price $2100. Apply to J. A. Bonham & Son, 12 East Second street, Reno. f24w

FOR SALE—An A1 paying business. Inquire at this office. Will be sold at invoice price. f24w2

FOR SALE—A No. 1 milch cow, a few laying hens and a second hand buggy, at 316 Lake street. f24w

FOR SALE OR RENT—A store with six rooms above and one lot. Dwelling house behind store. Price, $2,000. Apply to John Rawlinson, Sparks. f21m1

FOR SALE—Two breeding hens, white Plymoth Rocks. The best in the world. Strain at $25 a pen each consisting of one male and five females. Registered stock, well mated and good layers. R. Miller, box 257, Carson City, Nevada. f25w

FOR SALE

FIVE ROOM HOUSE, $2000—Lot 50x140 on Ralston street, between 4th and 5th sts. House of five rooms, chicken house, fruit trees, etc., $2,000 cash. See J. A. Bonham & Son, 12 East Second street. f24w

FOR SALE—1-2 or whole of B. & W. Hotel at Sparks is for sale. We want to go to Goldfield. H. E. Blaisdell & W. L. Wallace. d20tf

A TEN PER CENT INVESTMENT—A corner lot 66x68 feet in good residence location. House of 14 rooms, 2-story; bath, hot and cold water on each floor; large basement; two steel ranges; completely furnished throughout. Pays at present $60 per month after reserving living rooms for family. More than ten per cent clear of all expenses. Price $5000. For terms and particulars see J. A. Bonham & Son, 12 East Second st. Reno. f24w2

FORTY ACRES FOR $650—Forty acres of land less than a mile and a half from the center of Reno. Five acres under water ditch, good for garden or chicken ranch. Why pay $500 for a lot when you can buy 40 acres for $650? Must be sold soon. See J. A. Bonham & Son, 12 East Second street, Reno, Nevada. f24w2

MODERN RESIDENCE, $10,000—A modern residence on the Southside; corner lot; spacious and beautiful grounds. Offered for a short time only. See J. A. Bonham & Son, 12 East Second street. f24w1

A GOOD HOME—An 8-room house, partly new, with barn and chicken house. Lot 66x100 feet on Washington street. Price $2000. For sale by J. A. Bonham & Son, 12 East Second street. f24w2

LOST

LOST—Ladies' small gold watch open face, engraved on back "E. D. H." Also fob of Wodden Frog attached with black leather. Lost between depot and Riverside hotel. Suitable reward for returning to this office. f21w

LOST—An emblem pin of the Woman's Club of Boulder, Colorado. Made of gold, crescent shape, white and green enamel. Finder please return to this office. f21w

MISCELLANEOUS

BEST TABLE CATSUP—10 cents a pint. Largest eastern oysters, 25c per doz. Olympias 60c per 100. Brown bread and baked beans. Chesapeake Bay Oyster Cocktail Co. 812 N. Va. st. Phone Green, 93. f28w

SOCIAL DANCE—Will be given at Huffaker's hall Friday evening, March 3d, by the Sierra club. Good music and a good time. f28td

LADIES OF THE MACCABEES—Are requested to meet at Harmony hall Thursday evening at 7 o'clock for business meeting. From there they proceed to Eagle's hall, where installation of officers will take place. Rebekahs cordially invited to attend. By order of Jennie Kerr, Lady Commander. Mabel D. Redman, Record Keeper. f28t

THE WOMEN'S GUILD—Of Trinity church will give one of their monthly socials March 3d at 8 p. m., in the Parish House. f25w

ENTERTAINMENT AND SALE—An entertainment and sale will be given by the ladies of St. Agnes Society at Harmony hall on the afternooon and evening of March 6th. f14tf

THERE WILL BE A MEETING—Of the A. O. H. at Harmony hall March 1st at 8 o'clock p. m. All members are requested to be present as business of importance is to be discussed. By order of the president. f22w

MISS LENA DORMIO—Teacher of piano. Rates reasonable. Pupils can have use of piano during practicing for a little extra charge. Address 118 Commercial Row. Telephone green 64, opposite S. P. depot. f21tf

STENOGRAPHY—Typewriting, legal business or personal. Rates reasonable. Room 9, Journal Bldg. Phone, Green 162. j18tf

CALL AT—Room 17 O'Connor block to see the latest pompadours. All kinds of hair work done and shampooing a specialty. f19tf

FOR GOOD WORK—Go to 222 Lake street. Nevada Sanitary Cleaning & Dying Works. Phone Green 334. Ladies and gents clothes cleaned pressed, dyed and repaired. f1w

HUNTERS ATTENTION—Furs tanned, birds and animals mounted in any style. Come and take lessons and you can do it yourself. Satisfaction guaranteed. Leave orders at 311 Park street, Reno, or Walter Morton's cigar store, 10 E. Second street. n6tf

NOTICE TO FISHERMEN—Walter Morton at 10 East Second street has the finest and most complete line of fishing tackle west of the Rocky mountains. Now is the time to buy. f26m1

SPRING MILLINERY—First showing of ladies' tailored hats March 1st. Selected from three exclusive millinery houses in the East, who employ the best designers in the country. M. F. Goodwin & Co, 204 Virginia street. f26w

DRESSMAKING—Fashionable dressmaking at 411 Chestnut Place by a dressmaker of long experience from Butte City, Montana. Sewing for children a specialty. Give me a trial and be convinced. Mrs. E. D. Blodyett. f26w

MISCELLANEOUS

PIANO, GUITAR AND MANDOLIN—Special attention given to technics, expression and the study of classical music. Rates given to guitar and mandolin clubs with use of instruments. Attention given to practice. Mrs. M. E. Rosseau, No. 110 Elm street. tf

CALL AT JAPANESE BOARDING HOUSE—For cooks, waiters, house workers and porters. Only first class help. 206 Second st., Reno. f3m1

THE GOLDEN EAGLE—Only family hotel in Reno; under new management; elegantly furnished rooms 50c to $1 a day. Weekly rates $2 up; free baths. Our unexcelled meals 25c; try one. Opposite McKissick's opera house. f11m1

VAPOR BATHS—Massage and electric treatment for ladies and gentlemen, 319½ North Virginia Street. The Elwood, room 9. f24w

HERBERT THE GREAT—Guarantees to remove without pain permanently corns, bunions and ingrowing toe nails or refund the money. 506 Lake street. f26w1

LEGAL ADVERTISEMENTS

CERTIFICATE OF COPARTNERSHIP

We, the undersigned, do hereby certify that we are co-partners thransacting a merchant tailoring business at No. 240 Virginia street, in the city of Reno, county of Washoe, State of Nevada, under the firm name and style of Daney & Stork.

Hhat the names in full and places of their respective residences of both the parties to said co-partnership are as follows, to-wit:

Matthew Daney, Reno, Washoe county, Nevada.

Charles A. Stork, Reno, Washoe county, Nevada.

In witness whereof, the said parties have hereunto set their hands and seals this 20th day of February, A. D. 1905.

MAT DANY,
CHAS. A. STORK.

State of Nevada,
County of Washoe, ss.

On this 20th day of February, A. D. One Thousand Nine Hundred and Five, before me, G. W. Shutter-Cottrell, a Notary Public in and for said Washoe county, personally appeared Matthew Dany and Charles A. Stork, personally known to me to be the individuals described in and who executed the enclosed instrument, who then and there duly acknowledged to me that they executed the same freely and voluntarily and for the uses and purposes therein mentioned.

Witness my hand and official seal at Reno, in said county, the day and year in this certificate written.

G. W. SHUTTER-COTRELL,
Notary Public, 238 Va. St.
[SEAL] f20w3

PROFESSIONAL CARDS

PHYSICIANS AND SURGEONS

HARRY E. FRANCK,
Physician and Surgeon
English, German and French spoken. Rooms 4 and 5, Thoma-Bigelow building. Office hours: 9 to 10 a m., 2 to 4 p. m and evenings. Telephone Brown 564.

J. ROGERS WALLS, M. D.; C. M.
Surgeon & Physician
Office Washoe County Bank Building. Residence 412 Nevada stret. Office and residence Phone Main 45.

L. T. BROCK, M. D.
Physician and Surgeon.
Diseases of Women and Surgery a Specialty. Rooms 1 and 8, Journal Block, Second St., near Virginia, Reno, Nev. Phone, Main 43.

DR. HOWARD CAMERON,
Eye, Ear, Nose and Throat
Office in Thoma-Bigelow Building. Hours, 9 a. m. to 12 m., 2 to 5 and 7 to 8 p. m., Sundays by appointment; Phone Green 543; Virginia Street.

GEORGE FEE, M. D.,
Physician and Surgeon,
Office in New Investment Building, West Second St.; Hours, 9 a. m. to 12 m., 1 to 4 and 7 to 8 p. m.; Office and Residence Phone, Main 281; Practice limited to diseases of the Eye, Ear, Nose, Throat and Respiratory organs; Glasses fitted

SANITARIUMS

INVALIDS' HOME,
Cor elia S. Wentworth,
Proprietress
Rheumatism a Specialty; Trained nurses in constant attendance; No resident physician; No contageous diseases; Phone Brown 466; 308 Chestnut S,reet, Reno.

ATTORNEYS

W. E. F. DEAL,
Attorney-at-Law
Offices, B nk of California Building, Virginia City, Nev., and Rooms 51-52 Nevada Block, San ancisco; Will practic in all State and Federal Courts in Nevada and California, and in the U ited States Supreme Court.

WILLIAM B. CRAIG
District Attorney
Of Washoe County has moved his office to the Court House, on Virginia Street, where he will continue his practice as before.
P. O. Box 723 Phone Black 433

HUSKEY & MARTINSON,
Attorneys-at-Law
Practice in all Courts of Nevada and California; Rooms 2 and 3, Byington Block, Second Street.

E. S. FARRINGTON C. E. MACK
Attorneys-at-Law
Office, Ryland Block, 117 Virginia Street; Phone Black 2; Will practice in all Courts of the State and United States Courts.

ATTORNEYS

JAMES T. BOYD,
Lawyer
Office, Rooms 1, 2 and 3, Washoe County Bank Building.

DODGE & PARKER,
Attorneys-at-Law
Washoe County Bank Building, Reno, Nevada

DENTISTS

DR. J. C. HENNESSY,
Dentist
Clinical Instructor College of Physicians and Surgeons, San Francisco; Office Second and Virginia Streets; Hours a. m. to 12 m. and 1 to 6 p. m.

DR. CHAS. A. COFFIN,
Dentist
Office, Investment Building, over C. J. Brookins' store, Virginia St.; Phone Red 283.

DR. F. T. THOMPSON,
Dentist
Hours, 9 a. m. to 12 m., 1 to 5 and 7 to 8 p. m.; Martin Building, opposite Journal office, Reno, Nev.

DR. H. E. HALL,
Dentist
Graduate Philadelphia Dental College; Fifteen years experience; Crown and Bridge Work a specialty; Office, Rooms 21 and 22, Thoma-Bigelow Building.

DR. ROBERT F. KANE
Dentist.
Office Hours—9 to 5; 7 to 8; Sundays by appointment. Rooms—10 and 11, Thoma-Bigelow Building. Phone, Green 544.

EYE SPECIALIST

DR. NEWMAN, Eye Specialist
Furnishes glasses to relieve all defects of vision, which cause headache, nervousness, red, inflamed lids, cross eyes, blurring, etc. In Reno from 1st to 20th of each month. 234 Virginia street. Phone red 285.

TRAINED NURSE

MISS GEORGIANA CARROLL
Trained Nurse
Apartment D, Thoma-Bigelow Building, Reno, Nevada. Phone, Green 546.

TEACHER OF MUSIC

J. L. BAIR
Teacher of
Violin, Mandolin and Guitar
Special attention given to Mandolin and Guitar Clubs, and rates given. Music furnished for all occasions. Drilling of accompanists a specialty Residence and Studio 505 West St.

MRS. G. P. BLASDEL,
Concert Pianiste.
Teacher of piano playing, through the most advanced methods. All grades. Address Monroe House. Telephone Red 435. Studio at Wiley B. Allen Co.'s

LEGAL ADVERTISEMENTS

ANNUAL STATEMENT

Of the Renters' Loan and Tust Co., San Francisco, at the close of business, December 31st, 1904.

ASSETS

Loans on Real Estate, First Mortgages, or trust deeds	$1,415,381.80	
Loans on Company's Certificates	$55,360.00	
Certificate holders, Extra Advances	$32,525.76	
Real Estate	$17,740.00	
		$1,521,007.56

RECEIPTS

Received monthly payments on Installment Certificates	$292,782.77	
Received for Deposit Certificates Class C and D	$140.170.21	
Received for Profit and Loss account, interest, premium, fines, etc.	$156,588.49	
Mortgages, and loans on Association Certificates repaid	$427,389.15	
From Trustee	$15,639.90	
Withdrawing Certificate Holders	$8,023.03	
Received Sundry Depositors	$27,803.25	

LIABILITIES

Dues paid by Installment Certificate holders	$755,501.00	
Earnings apportioned to Installment Certificates	$180,873.15	
Deposit Certificates Class C and D	$411,122.59	
Advance payments by Certificate holders	$15,496.55	
Sundry Deposits	$28,372.05	
Permanent capital and reserve	$55,544.14	
Treasurer and Trustee	$15,639.90	
Due on loans closed	$58,458.18	
		$1,521,007.56

DISBURSEMENTS

Due Treasurer last report paid	$20,023.91	
Loans on mortgages	$649,197.80	
Loans on Association Certificates	$16,720.00	
Interest on Deposit Account, Class C and D Certificates and bills payable	$28,710.29	
Paid for matured and surrendered certificates, withdrawals of certificates on release of mortgage, and repayment of loans on Association certificates	$175,045.11	
Paid for withdrawal certificates Class C and D	$75,400.00	
Interest and Profits on surrendered certificates and deposit certificates, Class C and D	$41,449.39	
Bills payable, paid	$15,000.00	
Withdrawals, last statement	$13,763.56	
Advances	$2,623.91	
Taxes paid	$17,293.74	
Operating account and commissions	$13,162.09	
		$1,068.394.80

State of California,
City and County of San Francisco, ss

GEORGE M. PERINE, President, and GRANT CORDREY, Secretary, of the RENTERS' LOAN AND TRUST COMPANY, do solemnly swear that every statement, matter and thing contained in the foregoing report is true to the best of their knowledge and belief.

G. M. PERINE
GRANT CORDREY

Subscribed and sworn to before me, this 21st day of January, 1905.

JOHN J. QUINN
Notary Public
In and for the City and county of San Francisco, State of California.

Notice of Hearing of Application to Sell Real Property

In the Second Judicial District Court of the State of Nevada in and for the county of Washoe. In the matter of the Guardianship of Seymour D. Bryant, deceased.

Notice is hereby given that Pearl L. Bryant, the Guardian of Seymour D. Bryant, a minor, having filed in this Court her petition praying for an order of sale of Lot 10, Block 13, Lake's Addition to Reno, real property of the said minor, the hearing of the same has been set by Hon. B. F. Curler, Judge of said Court for Monday the 20th day of March, A. D. 1905, at 10 o'clock, a. m. at the Court room thereof at the Court house in Reno; and all persons interested in said estate are notified then and there to appear and show cause, if any they have, why said order should not be made.

W. A. FOGG, Clerk
By W. H. Noyes, Deputy.
Dated, Reno, Nev., Feb. 25, 1905. td

NOTICE TO CREDITORS

In the Second Judicial District Court of the State of Nevada in and for the County of Washoe.

In the matter of the estate of Daniel Haugh, deceased.

Notice is hereby given that the undersigned has been duly appointed and qualified by the District Court of the Second Judicial District of the State of Nevada in and for the county of Washoe, as executrix of the last will of Daniel Haugh, deceased:

All creditors having claims against said estate are required to file the same with proper vouchers attached with the clerk of said court within three months of the first publication of this notice.

ADELAIDE GIDDINGS HAUGH,
Executrix.

Dated February 7, 1905.
Date of first publication February 8, 1905.

WILLIAM B. CRAIG,
Attorney for the estate.
f8w3

LEGAL ADVERTISEMENTS

ANNUAL STATEMENT

Of the Queen Insurance Co. of New York for the year ending December 31, 1904.

Capital (paid up)	$1,000,000.00
Assets	$6,271,395.17
Liabilities, exclusive of capital and net surplus	3,121,593.21
Income	
Premiums	$3,312,868.41
Other sources	$770,833.94
Total income 1904	$4,083,701.35
Expenditures	
Losses	$2,357,835.51
Dividends	$600,000.00
Other expenditures	$1,125,781.27
Total expenditures, 1904	$4,083,617.08
Business 1904.	
Risks written	$339,819,683.00
Premiums thereon	$3,312,868.41
Losses incurred	$2,391,181.40
Nevada Business	
Risks written	$163,252.00
Premiums thereon	$4,533.63
Losses paid	$139.68
Losses incurred	$139.68

ROLLA V. WATT,
Manager and Attorney for Pacific Coast Department.
Scheeline & Osborn, Nevada Bank local agents.

ANNUAL STATEMENT

New Hampshire Fire Insurance Co. of Manchester, New York.

Capital (paid up)	$1,000,000.00
Assets	$3,911,743.34
Liabilities, exclusive of capital and net surplus	$1,712,057.85
Income	
Premiums	$1,782,486.40
Other sources	$177,099.62
Total income, 1904	$1,959,581.03
Expenditures	
Losses	$1,289,319.91
Dividends	$100,000.00
Other expenditures	$691,867.29
Total expenditures, 1904	$2,081,187.20
Business 1904	
Risks written	$170,421,052.00
Premiums thereon	$2,133,102.74
Losses incurred	$1,258,672.28
Nevada Business	
Risks written	$94,915.00
Premiums received	$2,110.30
Losses paid	$267.61
Losses incurred	$77.53

GEO. H. TYSON,
General Agent, San Francisco, Cal.
Lee J. Davis, with the Farmers and Merchants National Bank local agent.

ANNUAL STATEMENT

German Alliance Insurance Co. of New York

Capital (paid up)	$400,000.00
Assets	$1,378,968.75
Liabilities, exclusive of capital and net surplus	$441,112.56
Income	
Premiums	$458,643.29
Other sources	$49,127.60
Total income 1904	$507,770.89
Expenditures	
Losses	$302,166.95
Dividends	$40,000.00
Other expenditures	$138,057.60
Total expenditures, 1904	$480,224.55
Business 1904	
Risks written	$54,468,658.00
Premiums thereon	$576,934.52
Losses incurred	$313,576.31
Nevada Business	
Risks written	$50,425.00
Premiums received	$1,429.29
Losses paid	$12.70
Losses incurred	$12.70

GEO. H. TYSON,
General Agent San Francisco, Cal.
L. J. Davis, with Farmers and Merchants National Bank, local agent.

LET US HELP YOU....

Prepare your New Year's Dinner. We have turkeys home-made mince meat, cranberries, and everything that goes to make up a first class dinner.

Milo C. McMillan
GROCERIES

Commercial Row and Sierra St., Phone Green 214.

WILL BUY, SELL OR TRADE HORSES
Parry's Livery & Feed Stables

In addition to my Livery Stable and Stock Yards I have opened regular Horse Trading and Sale Stables. Will hold auctions and sell on commission. If you have horses for sale or trade bring them in. If you are looking for horses, single, double, or by the carload

H. WEST, Mgr. Trading Stables.

Visit DR. JORDAN'S Great Museum of Anatomy
1051 MARKET ST. bet. 6th & 7th, S. F. Cal.
The Largest of its kind in the World.
We are continually adding new specimens. Come and learn how wonderfully you are made and how to avoid sickness and disease. If you suffer from any of the ills of men, come to the oldest Specialist on the Pacific Coast.
DR. JORDAN-PRIVATE DISEASES
Consultation free and strictly private. Treatment personally or by letter. SYPHILIS thoroughly eradicated from the system without false Mercury.
EVERY MAN applying to us will receive our honest opinion of his complaint.
We will Guarantee a POSITIVE CURE in every case we undertake, or forfeit Once Thousand Dollars.
Write for Book—Philosophy of Marriage, MAILED FREE. (A valuable book for men.)
DR. JORDAN & CO., 1051 Market St. S. F.

Washoe Coal and Wood Yard
KAYE & DULL, Proprietors
All kinds of Wood and Coal, wholesale and retail
Cor. 6th and Peavine Phone Blk. 301

NewspaperARCHIVE® NewspaperARCHIVE®

AMUSEMENTS

Grand Theatre

Week ending Sunday Mar., 5.

BINNEY & CHAPMAN
Comedy Sketch Artists

BEN PIQUO
Comedy Horizontal Bar

The Pleasing Artist
KITTY A. MILLER

CORBET & FORESTER
Character Change Duo

RICHARD LESTER
Songs and Scenes.

FINE MOVING PICTURES

One Fine Watch will be given away on Thursday evening and one on Sunday evening.

Matinee—Saturday and Sunday doors open at 2:30 performance at 3:00
Evening—Doors at 7:30 performance at 8:00.

ADMISSION 10 & 20c

McKISSICK OPERA HOUSE
ONE NIGHT ONLY
SATURDAY, MARCH 4th

E. J. CARPENTER'S EXCELLENT ORGANIZATION PRESENTING

A Little Outcast

With all the original scenery, costumes etc., exactly as presented in New York, Chicago and other large cities.

SCALE OF PRICES:

Dress Circle.....75c
Balcony.....50c
Children.....25c

Seats on sale at Rosenthal & Armanko's Store

REINHARD & CO.
NEW UNDERTAKERS
New Manning Building, Plaza St.

Fine Funeral Supplies, Beautiful Parlors. Special attention given to embalming fo shipment. Prices fair and reasonable. Mr. S. E. Reinhard was over ten years manager of one of the best known firms in San Francisco, and will give his personal attention to every detail.

CORONER'S OFFICE

Office Phone, 1 Green 104. Res. Phone, Green 464

The Nevada Plumbing and... Sheet Metal Works

We make a specialty of cornice and sky lights, heating and ventilating. All classes of mill work, Hotel and Restaurant supplies.

Estimates Furnished,

G. ROHR & CO..
Successor to Frank Savage
Phone Green 95.
318 NORTH VIRGINIA STREET

To the Unfortunate.

Dr. Gibbon

This old reliable and the most successful Specialist in San Francisco, still continues to cure all Sexual and Seminal Diseases, such as Gonorrhoea, Gleet Stricture, Syphilis in all its forms, Skin Diseases, Nervous Debility, Impotency Seminal Weakness and Loss of Manhood, the consequence of self abuse and excesses producing the following symptoms: sallow complexion, dark spots under the eyes, pain in the head, ringing in the ears, loss of confidence, diffidence in approaching strangers, palpitation of the heart, weakness of the limbs and back, loss of memory, pimples on the face, coughs, consumption, etc. Dr. Gibbon has practiced in San Francisco 40 years and those troubled should not fail to consult him and receive the benefit of his great skill and experience. The doctor cures when others fail. Try him. Cures guaranteed. Persons cured at home. Charges reasonable. Call or write. Dr. J. F. Gibbon, 739 Kearny St. San Francisco, Cal.

DOCUMENTS OF RECORD

Official Report of Transactions in Recorder and Auditor's Office

Power of Attorney—From Gust A. Georgopulos to John A. Georgopulos, both of Ogden, Utah.

Quartz Mining Claim—Red Jacket mine in the Peavine mining district by H. Grant and John Gulling.

Quartz Mining Claim—Blue Bell mine in the Peavine mining district, by H. Grant.

Quartz Mining Claim—Olivette mine in the Peavine mining district by H. Grant.

Deed—A. F. McPhail to L. D. Stewart. Lots 15 and 16 in block 46, East Reno. Consideration, $10.

Deed—E. R. Dodge, trustee to L. D. Stewart. Lots 6, 7, 8, 9, 10, 11, 12 and 13 in block 13 in East Reno. Consideration, $10.

Deed—V. N. Strang and Laura Jane Strang, his wife, to Martin Pradere. Lot on corner of Pine and Sinclair streets in block J, of Ryland's addition to Reno. Consideration, $10.

Deed—Mrs. Kate M. Fehr of Pueblo, Colorado, to J. D. Goodwin et al. Lot 3 in Leete's addition to the city of Reno. Consideration, $10.

Deed—Andrew Sauer to F. W. Sauer. Land in the S. E. 1-4 of section 23, T. 17, N. 19, together with water rights. Consideration, $10.

Deed—Carl Otto to Mrs. Kate L. Lemon. Lots 8 and 9 of Blake's addition. Consideration, $10.

Deed—J. A. Miller to V. N. Strang. Lot 8 of block J, in Ryland's addition to the city of Reno. Consideration, $10.

Deed—W. E. M. Stewart to Charles Demarque. Lot 15, block 46 in the New Town tract of East Reno. Consideration, $10.

Deed—Giovanni Ghiggeri to C. C. Bottini. Lots 4 and 5 in the S. E. 1-4 section 7, T. 19 N. R. 20 E. M. D. B. & M. Consideration, $10.

Deed—J. D. Goodwin and U. S. Webb to Moses Chase. Lot 3 in Leete's addition to Reno. Consideration, $500.

Deed—L. D. Stewart to O. B. Martin. Lot 5 of block 8 in Newton's addition to East Reno. Consideration, $150.

LETTERS UNCALLED FOR IN RENO POSTOFFICE

Following is the list of letters remaining unclaimed at the Reno, Nevada, postoffice for the week ending Feb. 23, 1905:

GENTLEMEN.

Adams, Finn; Avelar, Francis Jose de; Bailey, Jessie (2); Bailinger, W.; Beniams, S. T.; Bevill, G.; Beck, Jess, P. M. D.; Beacham, Dell; Bevhtel, D. F.; Biglow, Tom; Boyle, Jack; Bulls Head Oil Co.; Braner, Jas.; Coulter, Geo.; Curtz, C.; Dondero, Rose; Fisk, T. G.; Galleron, Virgille; Gielaw, Chas; Girton, James (3); Hamilton, R. L.; Hale, Tom; Hughes, Arthur R.; Huntley, Bennie; Hom Barney; Hopkins, James G.; Hitchcock, Abner; Joussand Jules; Jennings, Hartley; Jones, F. M.; Jones, W. Dee; Jones, Percy F.; Kimmel, S. A.; Livingston, A.; Lind, J. M.; Lockhart, Robert; McCarty, Joe (2); McCarthy, Henry; Miller, J. R.; Maguire, W. H.; Merritt, John H.; Moyer, Leonard; Morris, Wiliam; McDermott, D. E.; Martin, J. G.; Noland, Clif; Neshebur, Henry; Pedrolino, G. Poncla; Pierce, J. L.; Parsons, J. E.; Polmanteer, James O.; Philippi, Jose; Price, Herbert R.; Russell, M. A.; Ridling, Ben; Reno Monumental Co.; Ross, Amos; Smith, W. M.; Sakamoto, M.; Sonini, L.; Saurs, R.; Stickney, O.; Sholtz, Andie; Vaughan, Eveeral R.; Weathers, Guy (2).

LADIES

Bolton, Mrs. Pauline; Burns, Mrs. Annie; Cole, Claire Adelle; Carminnins, Mrs. V. L.; Curry, Mrs. B. L.; Fischbeck, Mrs. Fred; Farrow, Mrs. D. J.; Hawkins, Miss Eva (2); Lauley, Mrs C. A.; La Fontain, Mrs. Gusta; Lay, Miss Nellie; Livingston, Miss Helen; Morano, Miss Anita; Niles, Mrs.; Roberts, Mrs. Dr. D. M.; Rogers, Miss Carrie; Wiley, Mrs. George; Sherman, Mrs. Anna; Wells, Mrs. S. F.; Wells, Mrs. Jessie L.

FOREIGN

Bianchi, Giovani; Bini, Adone; Biaggi, Giuvani; Saunders, Miss Clara.

D. A. DAWSON, P. M.

Colonist Rates.

Tell your friends the colonist rates are going into effect March 1st, 1905, to expire May 1st, 1905. The rate from Chicago, Ill., will be $33; Peoria, Ill., $31; St. Louis, Mo., and New Orleans, La., $30; Council Bluffs, Iowa, Sioux City, Iowa, Omaha, Neb., Kansas City, Mo., Mineola, Tex., and Houston, Tex., $25. Rates apply to main points in Nevada and California. For further information apply to Southern Pacific Company Agents or to

A. H. RISING,
d1tf D. F. and P. A., S. P. Co., Reno.

Notice

If you are in need of a bicycle, new or second hand, or need yours repaired in first-class shape, or in need of base-ball goods, fishing tackle, etc., we can supply you at reasonable prices. We have the best equipped bike shop and largest stock of bicycles, tires and sundries in the state.

Agents for Tribune, Columbia, Iver Johnson and manufacture the Nevada.

See the Nevada Relay Flyer.

NEVADA CYCLE & MFG. CO.,
f26tf 11 West Second Street.

Diseased kidneys and rheumatism go together. Ayers' Wonderful Discovery will cure your kidney trouble—the rheumatic ailment will vanish.

THE GREATEST MINING CAMP

Tonopah Will Have a Population of 30,000 Within a Year, Says Prof. Fielding

Professor F. E. Fielding, until a few years ago chief assayer of the Con. Virginia property at Virginia City, and one of the best known mining men in Nevada, has arrived in Reno. He comes from Los Angeles, having made the long trip overland. He came by the way of Death Valley and visited every point of interest en route.

Mr. Fielding is loud in his praise of the entire country through which he passed from a mineral point of view.

In his opinion Tonopah has a brighter future than any mining camp in the West. He prophesies that within the next year it will become a city of 30,000 people and states that there is not a mine in the camp that has not paying ore in sight, and thousands of tons of it. The only drawback in the great camp is lack of facilities for handling the immense wealth.

Rather Costly Abuse

John Ledford was arrested yesterday by Chief Leeper and charged with using indecent language on the public streets. Taken before Judge Richardson he pleaded guilty to the charge and was fined $20 with an alternative of ten days in jail. Being without funds he went to jail and will probably be placed on the chain gang today.

Out of Danger

Burton Cadle, the two-year-old son of Mr. and Mrs. Lester Cadle, is rapidly recovering from the effects of being burned while playing with matches several days ago. The little fellow in company with his mother, now comes to town every day to have his injuries dressed.

Adding to Hotel

Guadalupe Tommemichael, proprietor of the William Tell house, is erecting a big addition to the place. The construction is rapidly going on and the proprietor hopes to have a number of rooms ready for occupancy in a very short time.

ENJOYABLE DANCE BY A POPULAR SOCIETY

It can be depended upon no stags attended the party given by the members of the C. A. G. S. last evening. Everyone who attended was accompanied by a fair friends and that all had a good time goes without saying.

The hop was given at Wheelmen hall and was one of the most enjoyable events of the year. The affair was strictly invitational and the jolly hosts left nothing undone that could in any way help to make the evening a success.

Home From Goldfield

Joseph Brearley, one time engaged in business in Reno and well known here, arrived from Goldfield last night. Mr. Brearley is one of the pioneers of the booming camp and has met with much success in the southern country. He is here on a brief visit and will probably return to the camp in a few days.

Notice

Stockholders in the Orr Water Ditch Company are hereby notified that the stock in the new incorporation is now ready for delivery upon the surrender of the old stock properly indorsed. Call at Washoe County Bank.

f23w2 C. GULLING, Sect'y.

Anderson School Report

Following is the roll of honor of the Anderson school district for the month of February:

Blaine Hanson, Bertha Peterson, Lena Longfield, Lon Longfield, Bessie Longfield, Tony Bisagno.

EDNA BEAN, Teacher.

Dr. Bergstein's Quarters.

During his stay in this city Dr. Bergstein will be found at room 42, McCormack Building. Those wishing to see him will find him there during regular office hours.

A Meeting Tonight

A postponed meeting of the Board of Governors of the Reno Wheelmen will be held this evening. Considerable busineess of importance will be discussed.

Kindergarten Association

The Kindergarten Association will meet at Kindergarten hall at 2:30 o'clock this afternoon.

Violin Instruction

Chas. H. Keil, teacher of violin and mandolin. Residence 314 West street.

Wanted

At once, a good porter. Inquire at Overland barber shop. f28t2

Don't be so foolish as to buy that house and lot without and Abstract of Title preuared by the Reno Abstract Co., up-to-date in abstract work. Room 6, Ryland building, 117 Virginia street. f28w

Ayers' Wonderful Discovery is a guaranteed pile cure. Cases though to be incurable have been cured by it.

Palace for Munchener Lowenbrau beer on draught.

BORN

FASVOSD—In Reno, Washoe county, Nevada, Tuesday, February 26, 1905, to the wife of Lee Fasvosd, a boy, weight 8 1-2 pounds.

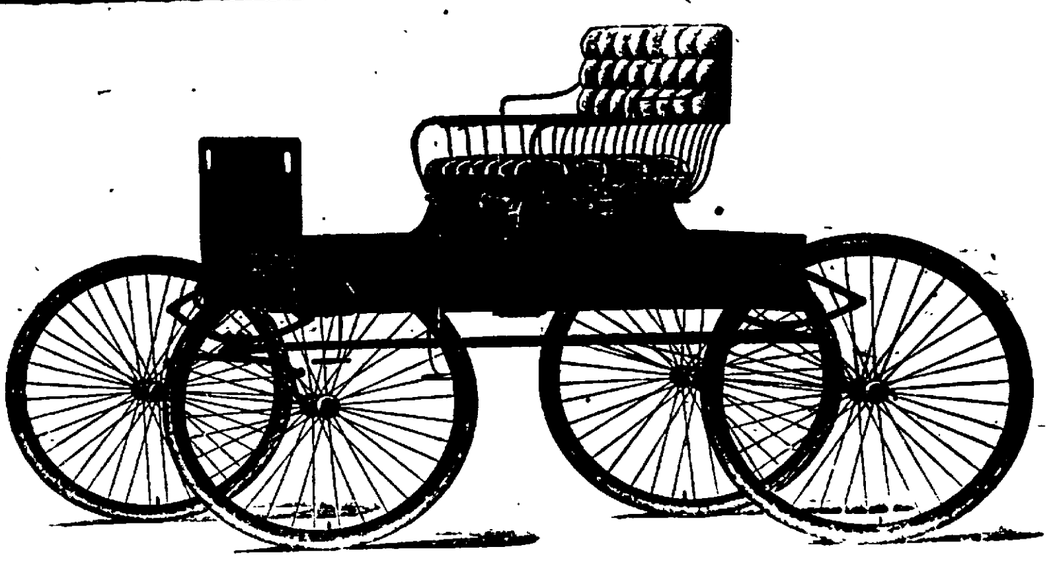

To any one purchasing from us a Buggy, Wagon, Runabout or any four-wheeled rig before the first day of April, 1905, will be given a chance in a Buggy, which we will give away on that date.

Flanigan Warehouse Co.

The Reno Stock Brokerage Company...

106 E. Commercial Row, Overland Hotel Building.

Will be open for business early this week and will do a general brokerage business in listed and unlisted mining stocks.

Tonopah, Goldfield and Comstocks

Quotations daily by wire

Orders executed on the exchange by our San Francisco correspondent.

...Reno, Nevada

GOLDFIELD

Why bother outfitting in Reno or other places when I can sell you

Tents, Fancy Groceries, Clothing and Mining Supplies...

Of every description at the right prices. Cut this out to help you remember the best supply house in the Bonanza Camp.

J. D. LOTHROP
GOLDFIELD, NEVADA.

NEVADA ENGINEERING WORKS....

Manufacturers of Mining and Special Machinery. Dealers in Engineering Equipments and Supplies.

RENO, NEVADA,
Cor. Fourth and East St.
Telephone, Main 453.

If You Want to Make Your Mine Pay

Put in the Pohle-Tetrault system for treating ores, right at the mine. It saves hauling, freight and smelting charges, and it costs but very little to put the system in operation at your mine. Come and see our plant in operation at the old Reno Smelting Works.

The PROGRESSIVE C. & M. CO
P. O. BOX 315. Reno, Nevada.

S. F. & TONOPAH MINING EXCHANGE
(The Original Tonopah Exchange)
MILLS BUILDING
San Francisco

Sessions—9:30 a. m., 11 a. m. and 2 p. m.
THE PUBLIC INVITED TO ATTEND
COMMISSION, ½ OF 1%
List of Members Sent on Application

J. S. EWEN
318 Pine Street
San Francisco, California

Charter Member San Francisco and Tonopah Mining Exchange. Business solicited.

Reno Cold Storage Plant Now Complete

Perfect facilities for the Storage of.....

EGGS, BUTTER, CHEESE, POULTRY, BEER, Etc.

Reasonable rates per month or season.....

Reno, Power, Light & Water Co.
Office: Virginia and Second Sts.

ASSAYING

W. D. ARNETT & CO.
220 LAKE STREET
RENO, NEVADA

SURVEYING

Ladies, Attention
Original and Only Genuine
FRENCH TANSY WAFERS
For sale by leading Druggists, $2.00 per box. Accept only the goods put up in yellow wrappers with Crown trade mark.
T. R. CHEATAM, Special Agent
Wholesale & Retail, Reno Nevada

MOTHERS and DAUGHTERS
Try REXICONA
Modern Remedy for Women

Rexicona has cured some of the worst cases of Ovarian and Uterine disorde Send for booklet. Local agents wanted.
Address: REXICONA CO., San Jose, Cal

THE TAVERN...
Headquarters for Reno People
...Columbia, Nev.

LENT & HANSON

Just received a fine stock of robes, blankets, etc. Repairing done while you wait at the lowest prices.

21 COMMERCIAL ROW

Bank of Nevada
RENO, NEVADA

G. F. TURRITTIN.....President
M. SCHSELINE....First Vice President
P. L. FLANIGAN, Second Vice President
EUGENE HOWELL....Sec'y and Cashier
B. C. TURRITTIN.....Assistant Cashier

Directors:—Daniel Meyer, G. F. Turritin, A. G. Fletcher, P. L. Flanigan, Moritz Scheeline, R. L. Douglass, and Henry Anderson.

Paid Up Capital, $600,000

Accounts of Banks, Corporations and Individuals received on the most favorable terms.

INTEREST PAID ON TIME DEPOSITS

Buy and sell exchange on all principal cities of the United States, Canada, Europe, Asia and Africa.

Messrs. Scheeline and Osburn are resident agents for twenty-eight Fire Insurance Companies, the total assets of which are $217,640,051.

Safe deposit boxes for rent, prices according to size, varying from $8 to $12 per annum.

WE SOLICIT YOUR BUSINESS.

Savings Department

The Bank of Nevada begs to announce the opening of its Savings Department on July 1, 1902. Savings books will be issued for deposits of $1 and upwards. Address, Savings Department, Bank of Nevada, Reno, Nev

Washoe County Bank
RENO, NEVADA

Capital Fully Paid Up.....$600,000.00
Surplus Fund.....$100,000.00

A general Banking Business.

Exchange Department

Issue Travelers and Commercial letters of Credit, Drafts and Money Orders, available in all parts of the world.

Savings Department

Pays interest at rate of 3½ per cent per annum on deposits.

Insurance Department

Insures property against loss by fire, representing ten leading Fire Insurance Companies.

GEO. W. MAPES.....President
M. E. WARD.....Vice President
F. M. ROWLAND.....Vice President
C. T. BENDER.....Cashier
GEO. H. TAYLOR.....Assistant Cashier
FRED STADTMULLER 2nd As't Cashier

Directors:—H. M. Martin, D. A. Bender, A. H. Manning.

WE SOLICIT YOUR BUSINESS

Farmers and Merchants National Bank
RENO, NEVADA

CAPITAL..... $200,000

The only National Bank in Washoe County.

The Mineral Cafe
OR RUSS HOUSE

Has been opened under new management, remodeled, first class and up-to-date.

A Fine Line of Liquors and Cigars, and the best commercial 15 cent Hot Lunch served from 11 to 2. Give me a trial.

PECK ROBERTS, Manager
235 Center Street, Reno, Nevada

COAL

ROCK SPRINGS AND CASTLE GATE
Full Weight Guaranteed and Screened
Leave Orders at Wieland's Agency, Ralston St., near Third St. R. R. Track
O. A. BENSCHOETZ,
Wholesale Dealer, Reno, Nevada
Telephone Main 551.

NewspaperARCHIVE®

New Arrivals

Shirt Waists, Sweaters Skirts, Furs, Coats, Dress and Fancy Goods, Gloves, Neckwear and Trimmings, Corsets, No-Mend Hose

Sol Levy's Reliable Dry Goods and Carpet House

205 Virginia Street
Phone, Brown 143

SEVEN CARLOADS OF DYNAMITE AND NITRO GLYCERINE WRECKED

A NARROW guage car, loaded to capacity with dynamite and nitroglycerine cartridges and caps was literally crushed to pieces in a wreck at Mound House yesterday morning. Powder, caps and shells were scattered in every direction and strange as it may sound not a single piece of the dangerous debris exploded. In all seven cars were piled up in the wreck which ocurred on the Carson & Colorado railroad in the yards at Mound House. The explosion of a single stick would have set the balance off and the entire town would undoubtedly have been wiped out of evistence.

How an explosion was averted seems a miracle. The train was running at a fair rate of speed at the time and when the cars left the track they literally piled over each other, scattering powder and shells over the track, the car wheels actually running over the material.

Residents of the busy junction town which now has quite a population are nervous as a result of their close call, but are thankful nevertheless that they escaped with their lives.

Clothes that look as if they belong to you

Are clothes that fit you. Our "Stein Bloch" and "Atterbury System" Smart Clothes are tailored with so much talent and skill, that they adapt themselves to the figure with the grace and ease that show their quality immediately.

Our Winter models are worth your attention, especially if you are in the habit of wearing other kinds of clothes.

They will show you a way to save money.
Come in and see them.

Next door to the Postoffice. **KUHN'S** Telephone Red 85

CLOTHIER and HABERDASHER

DONNELS & STEINMETZ

Our one greatest ambition is to make our furniture indispensable to the needs of all thrifty-minded people who want to save money, but not at the sacrifice of quality.

Cor. Second and Sierra Streets
RENO, NEVADA

THE NEVADA PLANING MILLS COMPANY...

A. Spencer, President
A. French, Vice-Prest. and Supt.

Mill and Yard, North of N.C.O Shops. Office Rooms 7-8 Ryland & Levy Building

LUMBER, BUILDING AND HOUSE FURNISHING MATERIAL, TURNING, SCROLL SAWING, ETC.

With all modern machinery we are prepared to turn out first class work at reasonable rates promptly

INDIANS EXILED TO PYRAMID LAKE

John Jones and His Squaw Found Guilty by Tribesmen and Forever Banished From Home

John Jones, the recent husband of Hattie, the Indian squaw who committed suicide, left for Pyramid yesterday taking Nellie Moore, the cause of all his trouble, with him. The Indians in council wanted John to go to Walker lake, but John knew the sentiment of the people down there and also that a number of Hattie's relatives lived in that place and it would almost be another case of suicide for him to go there. John said in broken English when the council had banished him from Reno's "400:" "Me no go Walker's lake. Heap bad Indian man down there. Kill me," and after further parley he said: "Me go Pyramid, heap good Indians there, much friends."

After the big pow-wow was finally over, John took Nellie by the hand and off they went. The woman was very meek and humble and seemed to feel keenly the disgrace of her banishment.

John didn't say much, but after a couple of grunts he seemed to take his sentence as a matter of course.

Charged With Robbery

A young man giving his name as E. J. Webster was taken to the county jail this morning where he is held to answer to a charge of robbing the Southern Pacific depot some time ago. He came here from Arizona about six weeks ago.

Goldfield Citizen Here

W. S. Elliott, a well known and popular resident of Goldfield, is in the city visiting his many friends.

DRUNKEN SQUAW FOUND ON RAIL

Accident Narrowly Averted on the Virginia & Truckee in Reno Last Night

A squaw, much the worse for liquor, came near meeting death on the Virginia & Truckee railroad tracks near the city limits last evening.

As it was the engineer on the train due to arrive here at 6:30 o'clock saw her in time to stop his train, but not before the engine was almost upon her. When aroused from her stupor the squaw staggered off toward her campoodie, apparently not realizing how close she had been to death.

Body Shipped to Canada

The funeral ceremony of Benjamin Tessier was held yesterday morning at St. Mary's Catholic church. High mass was celebrated by Father Tubman and the requiem was sung by St. Mary's choir, after which the sermon was preached. The remains will be taken to Canada for interment this morning.

Wanted, three or four furnished rooms for housekeeping. Address "Z," this office.

Munchener Lowenbrau beer on draught at the Palace.

Too Late to Classify

TRANSFER—Hale's Transfer, Van & Storage Co., packers and shippers. All kinds of cabinet and repair work neatly and promptly attended to. Formerly with John Breuner Co. Stand at M. Frank & Co. Telephone, Green 285. f9tf

Our Mid-Winter Clearance Sale

Is Still Aglow With Bargains in Men's, Youths' and Boys' Clothing.

The stirring buying since the inauguration of this sale has lessened the quantity of stock on hand, but we still have a good assortment of styles from which to make satisfactory selection. Among the collection will be found a good variety, the famous

HART, SCHAFFNER & MARX FINE CLOTHING

which has no equal in style, quality, workmanship and fit, but you must be quick if you want to get any of these exceptional values:

Men's Sack Suits—Single and double breasted styles, that were $12.50, $15 and $18, now only $9.85

Men's Sack Suits—Single aud double breasted styles, that were $20 $22.50 and $25, now only .. $16.45

Young Men's Sack Suits—Single and double breasted styles, that were $10 $12.50 and $15, now only $8.75

Men's Overcoats—In various lengths single and double breasted styles, with or without belt-back, that were $20, $22.50 and $25, now only $11.95

M. Frank & Co.

PHONE, GREEN 285

Frank Brothers Co.

Agents for...
Moet & Chandon White Seal Champagne...
Cresta Blanca Wines...
Bartlett Mineral Water...
Old Tyler Whisky

WHOLESALE

Wines, Liquors and Bar Supplies...

FAMILY TRADE SUPPLIED

Phone, Main 401 226 Virginia St.

S. WILLIAMS A. BERGMAN

...THE OWL BAR...

BERGMAN & WILLIAMS, Props.

Kellogg Whisky and Everything That Is First Class

Virginia St., Reno, Nev.

One of Reno's or Sparks' Lady Teachers to go ....at our Expense....

TO THE PORTLAND FAIR

We will furnish a free trip to the Lewis and Clark Exposition to the most popular Lady Teacher in Reno or Sparks. This offer includes transportation both ways-Pullman Palace Sleeper-and first-class hotel accommodation at Portland for one week.

Every Lady Teacher in these two towns has the opportunity through this offer of seeing the

PORTLAND FAIR FREE OF COST

Who the Teacher will be to be decided by popular ballot, according to the following rule of voting

Every 10c purchase at our store entitles you to 1 voting coupon. With a 50c purchase we give you 6 voting coupons. A $1.00 purchase gets you fifteen voting coupons, etc. These voting coupons will be given to you at time of purchase, you to fill out name of Teacher at your leisure, and these votes to be dropped in a locked box at our store. From time to time we will count the ballots and exhibit standing in our windows, and also publish it in the daily newspapers.

Contest Begins Monday, Feb. 27 1905

THE PALACE DRY GOODS HOUSE

Contest Closes Saturday, July 15, 1905

NewspaperARCHIVE® NewspaperARCHIVE®